

BRASS QUINTET N°1

Walter Ross

Tuba

Allegro con fuoco d = 132

I

Staff 1: *mf*

Staff 2: *p* [10]

Staff 3: *p* [20] 2 *mf* *f*

Staff 4: *f* [30] 1

Staff 5: *mp* [40] 5 1 *cresc. ...* [50]

Staff 6: *f*

Staff 7: *f*

Staff 8: *p* [60] 2 1

Staff 9: [70] 4 *f*

Measures 110-119: Continues the melodic line.

Measures 130-139: Continues the melodic line.

Measure 150: Labeled "(time)" and includes a final first ending bracket.

Performance Markings: *mf*, *f*, *sfp*, *cresc.*, *ff*, *mf*, *p*.

Articulations: Accents, slurs, and first ending brackets.

Tempo/Count Markings: 80, 90, 100, 110, 120, 130, 140.

Other Markings: 1, 2, 3, 4, 8.

3.

Dynamics and markings include: *p*, *mf*, *f*, *cresc.*, *ff*, *mp*, and *f*.

Andante ma non troppo $\text{♩} = 72$

2 5 3 10 3

mp mp

15 3 20

mp mf

25 2 2

f mf

30 più mosso $\text{♩} = 108$

1 2 mf

40 1

1 2

mf mf

5.

mf 1
[60]

mf

[70]

[80]

3 2 1
rit... Tempo 1° ♩. = 72

1 [90]
pp mf

1 [95] 1 mf

[100] 1 [105]
p mf

4 [110] 2 [115] 3
mf p f

[120] ff f mf p niente

Allegro festivo ♩.=96

III

6.

(3)

(3)

Additional markings include *poco rit...* and *A tempo* with a tempo indication of $\text{♩} = 96$.

260

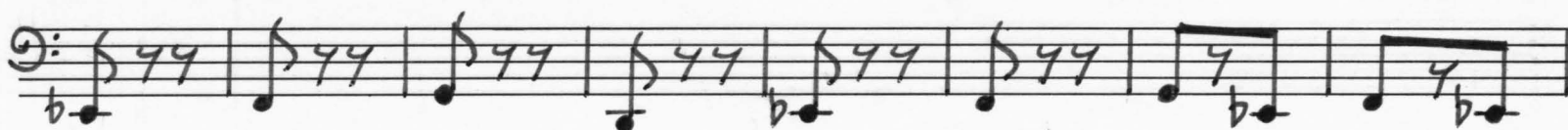

270

290

300

310

330

ff

