

# **BRASS TRIO N<sup>o</sup>1**

**FOR**

**C TRUMPET, F HORN, TROMBONE**

## **Trombone**

**WALTER ROSS**

# BRASS TRIO No 1

WALTER ROSS

## I. INTRADA

(VIVACE  $\text{♩} = 120$ )

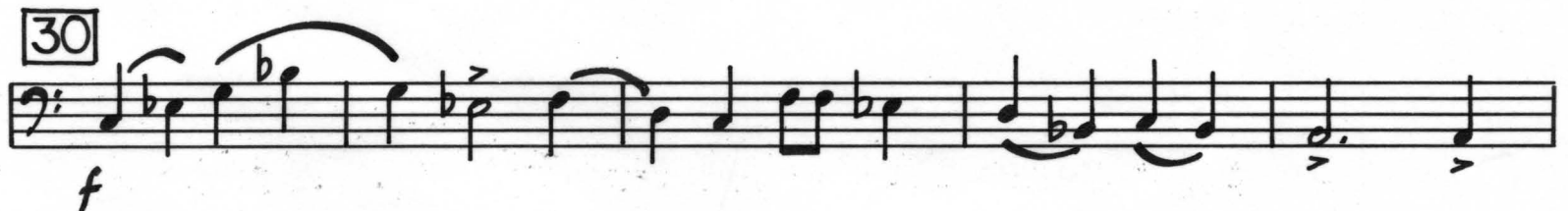
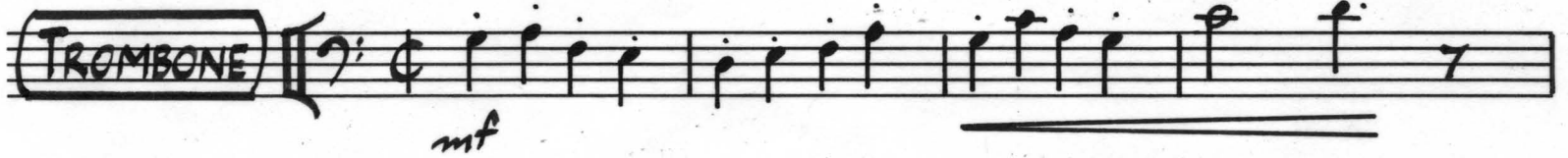

# TROMBONE

50 1

*mf* *p*

*mp* *f*

60 4

*p* *mp*

70

*mp* *mf*

1

*p* *mf* *f*

80

*mf*

(Poco Rit.)

(A TEMPO  $\text{♩} = 120$ ) 90

*p* *f*

100

*f*

**TROMBONE**

## II. CANZONETTA

(MODERATO  $\text{♩} = 108$ )

**(TROMBONE)**

*mf*

**10**

*mp* *mp*

**20**

*p* *mf* *decresc.*

*mp* *f*

**30** (MUTE) *mf* *mp* (MUTE) *mf*

(LEGGIERO, POLO SCHERZANDO)

**40**

**50**

TROMBONE

50

60

70

80

### III. CAPRICCIO

(FESTIVO  $\text{♩} = 96$ )

**(TROMBONE)**

*f*

*sub.* *mf* *f*

10

*f*

20

30 6 (TRPT. (8VA)) *p*

40 *mf* *mf*

**TROMBONE**

- Staff 2:** Includes a first ending bracket labeled "50". Dynamics include *mf* and *f*.
- Staff 3:** Features a first ending bracket labeled "60". Dynamics include *ff*.
- Staff 4:** Includes a first ending bracket labeled "70". Dynamics include *sub. p*, *cresc.*, *mf*, and *cresc.*.
- Staff 5:** Features a first ending bracket labeled "80". Dynamics include *f*.
- Staff 6:** Includes a first ending bracket labeled "90". Dynamics include *p* and *mf*.
- Staff 7:** Features a first ending bracket labeled "100". Dynamics include *p*, *mf*, and *f*.
- Staff 8:** Includes a first ending bracket labeled "110". Dynamics include *ff* and *f*.
- Staff 9:** Features a first ending bracket labeled "120". Dynamics include *mf* and *p*.
- Staff 10:** Ends with a first ending bracket labeled "130". Dynamics include *mf* and *p*.

**TROMBONE**

*(Poco Accel.)* *(J. = 108)*

*p* *p*

**90**

*cresc.* *mf*

*f*

**100**

*mf*

**110**

*mf*

*f*

**120**

*mf* *f*

**130**

*ff*

*fff*