

# BRASS TRIO N°3

*C trumpet, F horn, trombone*

Walter Ross

F Horn

# BRASS TRIO NO. 3

WALTER ROSS

I.

(VIVACE  $\text{♩} = 120$ )

**F HORN**

*f*

**10**

**20**

*pp* *p* *mf* *f*

**30**

*mp* *p*

**40**

*mf*

*f* *mf*

**F HORN**

50

*mf*

60

*f* *ff*

70

*mp*

(Polo Rit.) (A TEMPO, LEGGIERO)

80

*mf*

90

(ANIMATO)

100

*f* *mp*

F HORN

110

120

130

140

150

160

170

ff

# II.

(LAZY BLUE  $\text{♩} = 54$ )

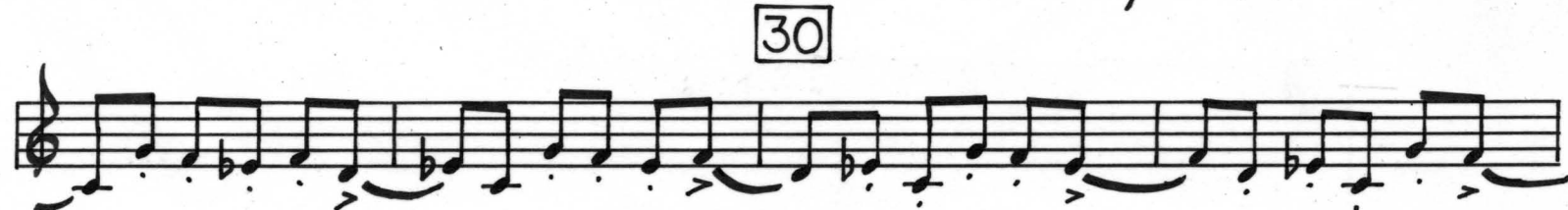
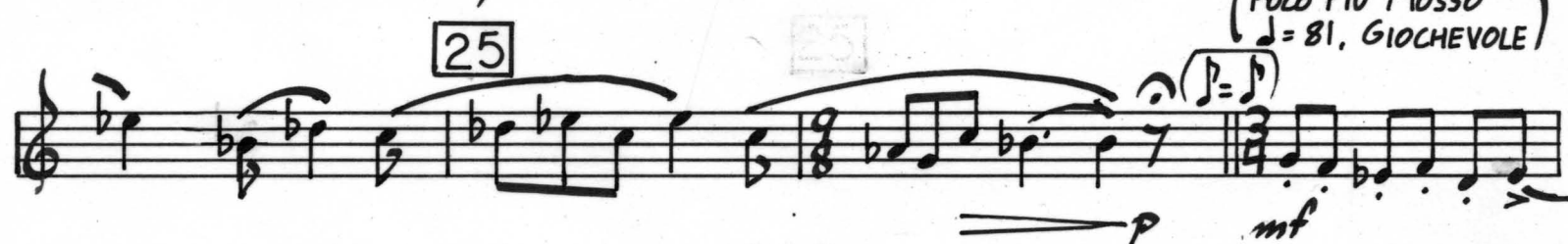
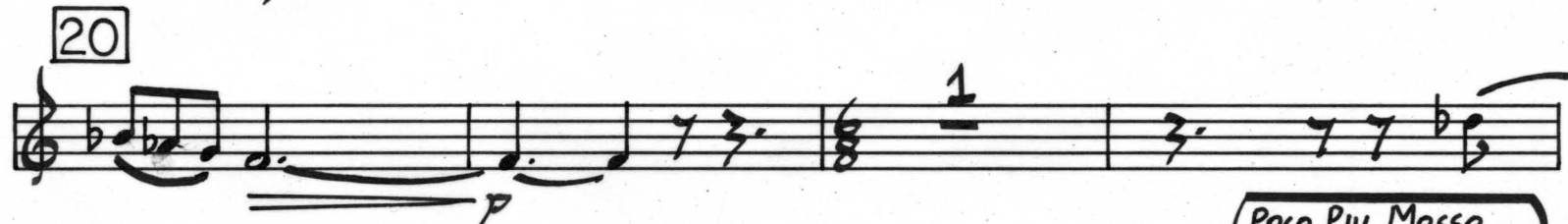
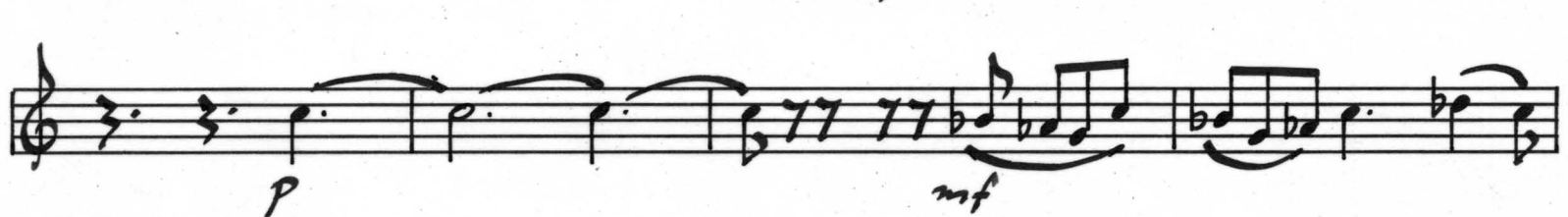
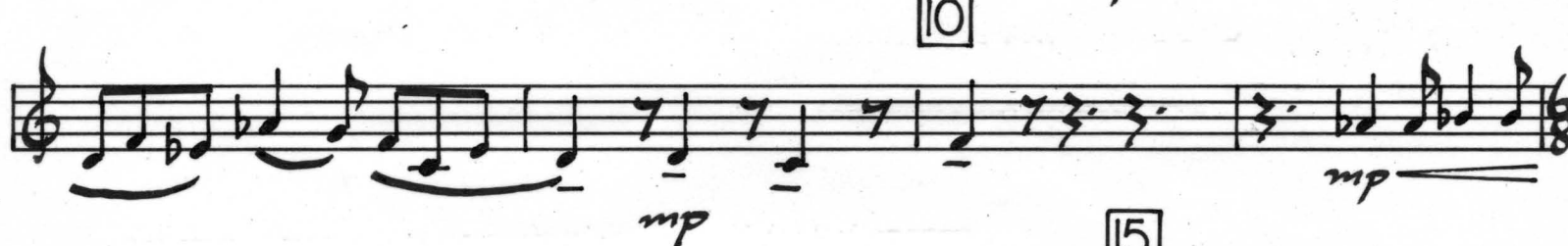
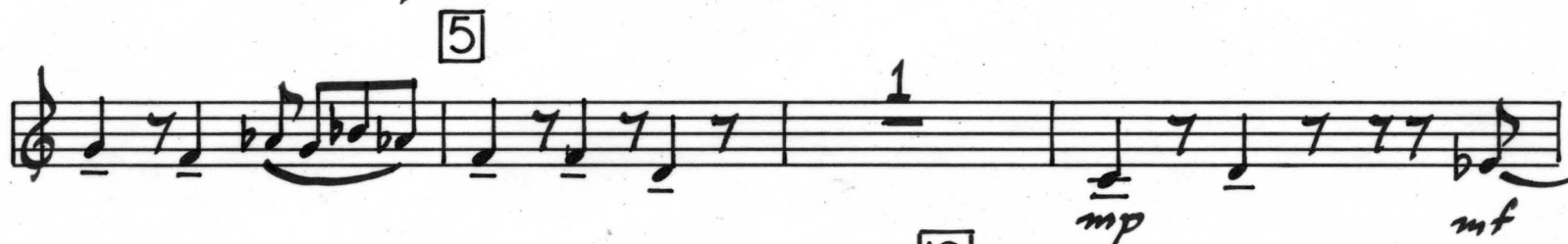

(POLO PIU MOSSO  
 $\text{♩} = 81$ , GIOCHEVOLE)

F HORN

35

40

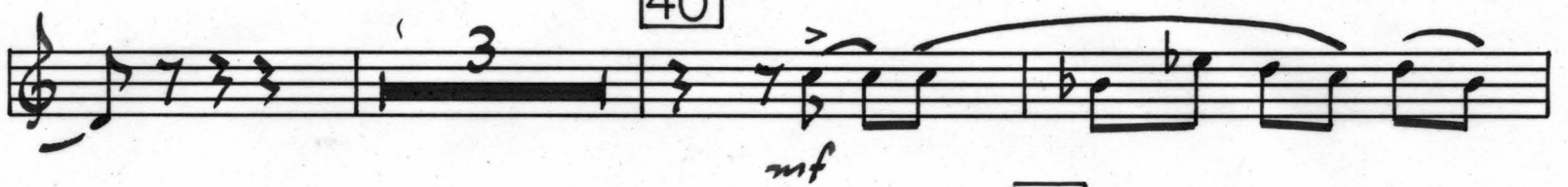

45

(SCHERZANDO)

50

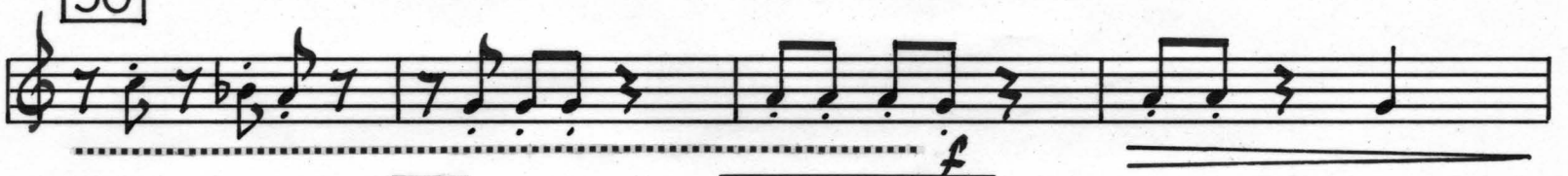

55

(TEMPO 1º J. = 54)

60

65

70 (Poco Rit.)

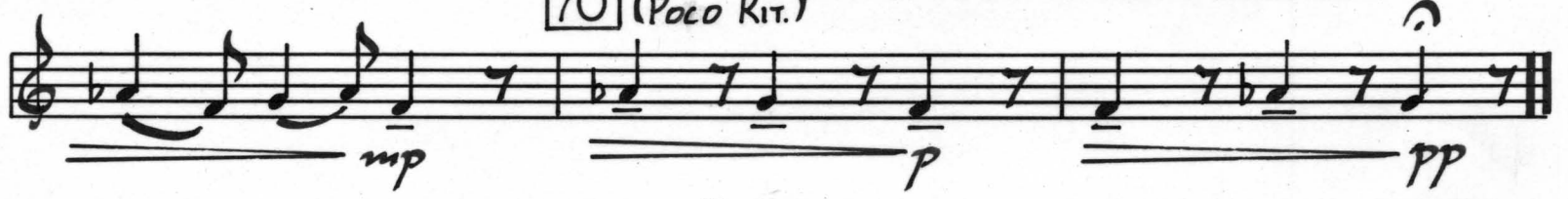

# III.

(GIOCHEVELE J. = 90)

**F HORN**

F HORN

50 1 mp mp mf

60 1 5 mf mf

70 cresc.

80 f

90 1 mf mp

100 p

(LEGATO) 110 p

pp

120 7

130 1 pp p 5

F HORN

140

150

mf

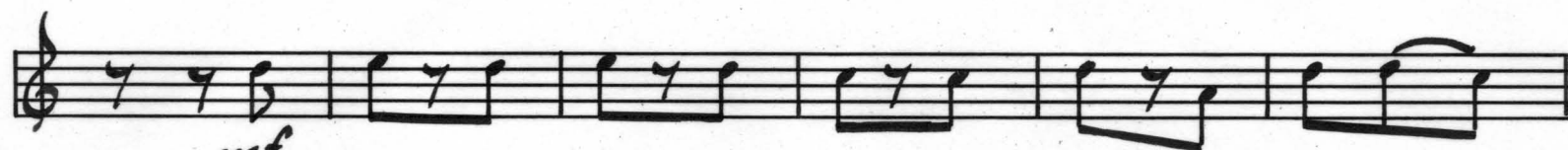

160

mp

170

mf

180

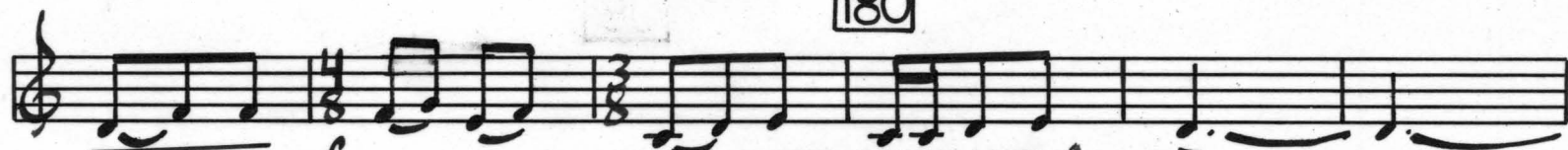

f

mf

mf

190

p

200

