

FOR  
JESSICA RACHEL LAZAR

# **FLUTE QUARTET**

FOR  
FLUTE , VIOLIN , VIOLA , AND VIOLONCELLO

Flute

**WALTER ROSS**

Walter Ross  
1979

cantabile

**KING BRAND**  
1595 B'WAY, N. Y.

Measure 65: D major, eighth notes, slurs. Measure 66: D major, eighth notes, slurs. Measure 67: D major, eighth notes, slurs. Measure 68: D major, eighth notes, slurs. Measure 69: D major, eighth notes, slurs. Measure 70: D major, eighth notes, slurs. Measure 71: D major, eighth notes, slurs. Measure 72: D major, eighth notes, slurs. Measure 73: D major, eighth notes, slurs. Measure 74: D major, eighth notes, slurs. Measure 75: D major, eighth notes, slurs. Measure 76: D major, eighth notes, slurs. Measure 77: D major, eighth notes, slurs. Measure 78: D major, eighth notes, slurs. Measure 79: D major, eighth notes, slurs. Measure 80: D major, eighth notes, slurs. Measure 81: D major, eighth notes, slurs. Measure 82: D major, eighth notes, slurs. Measure 83: D major, eighth notes, slurs. Measure 84: D major, eighth notes, slurs. Measure 85: D major, eighth notes, slurs. Measure 86: D major, eighth notes, slurs. Measure 87: D major, eighth notes, slurs. Measure 88: D major, eighth notes, slurs. Measure 89: D major, eighth notes, slurs. Measure 90: B-flat major, eighth notes, slurs. Measure 91: B-flat major, eighth notes, slurs. Measure 92: B-flat major, eighth notes, slurs. Measure 93: B-flat major, eighth notes, slurs. Measure 94: B-flat major, eighth notes, slurs. Measure 95: B-flat major, eighth notes, slurs. Measure 96: B-flat major, eighth notes, slurs. Measure 97: B-flat major, eighth notes, slurs. Measure 98: B-flat major, eighth notes, slurs. Measure 99: B-flat major, eighth notes, slurs. Measure 100: B-flat major, eighth notes, slurs. Measure 101: B-flat major, eighth notes, slurs. Measure 102: B-flat major, eighth notes, slurs. Measure 103: B-flat major, eighth notes, slurs. Measure 104: B-flat major, eighth notes, slurs. Measure 105: B-flat major, eighth notes, slurs. Measure 106: B-flat major, eighth notes, slurs. Measure 107: B-flat major, eighth notes, slurs. Measure 108: B-flat major, eighth notes, slurs. Measure 109: B-flat major, eighth notes, slurs. Measure 110: B-flat major, eighth notes, slurs. Measure 111: B-flat major, eighth notes, slurs. Measure 112: B-flat major, eighth notes, slurs. Measure 113: B-flat major, eighth notes, slurs. Measure 114: B-flat major, eighth notes, slurs. Measure 115: B-flat major, eighth notes, slurs. Measure 116: B-flat major, eighth notes, slurs. Measure 117: B-flat major, eighth notes, slurs. Measure 118: B-flat major, eighth notes, slurs. Measure 119: B-flat major, eighth notes, slurs. Measure 120: B-flat major, eighth notes, slurs. Measure 121: B-flat major, eighth notes, slurs. Measure 122: B-flat major, eighth notes, slurs. Measure 123: B-flat major, eighth notes, slurs. Measure 124: B-flat major, eighth notes, slurs. Measure 125: B-flat major, eighth notes, slurs.

130

140

150

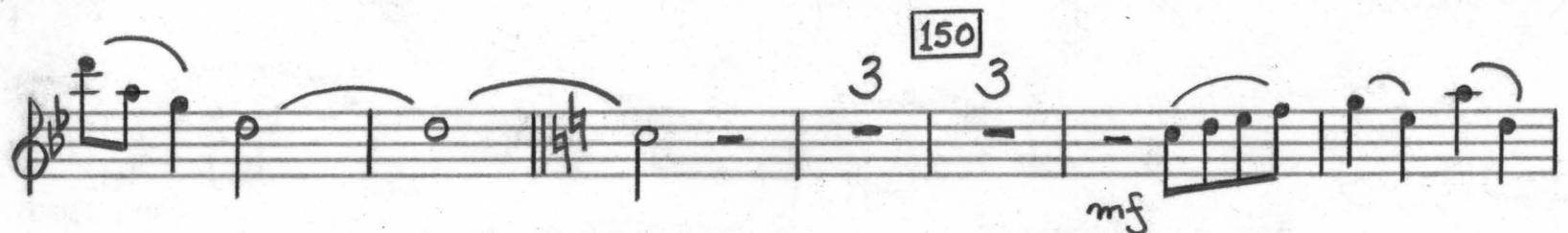

160

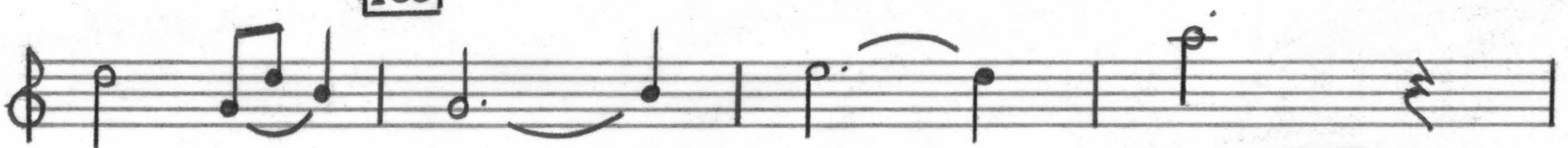
*poco meno mosso**mp**rubato**mf*

170 in tempo

*pp*

legato

*p*

10

3

6 1 20 3

violin

*pp*

*mf*

30

*mf*

*p*

*pp*

*mf*

*p*

40

1

*p*

*mf*

*p*

*f*

*p*

50

*mf*

*p*

*sfp*

*sfp*

*sfp*

*mf*

*p*

6

60

1

*mf*

*p*

70

*p*

3

80

1

*p*

3

90

*mp*

*p*

*pp*

Lestamente  $\text{♩} = 72$

III

violin

90  $\text{mf}$   $\text{p}$   $\text{pp}$

100  $\text{mf}$   $\text{p}$  110

cresc. ...  $\text{p}$  120

130  $\text{mf}$  140  $\text{mf}$  150  $\text{mf}$

160

pp

170

mp

p

mf

p

180

f

mf

190

p

pp

pp

