

FLUTE QUARTET N°3

Violin

WALTER ROSS

Violin score for the first movement, marked *Allegro energico* with a tempo of $d=108$. The score is written for Violin I and consists of 70 measures.

Key features of the score include:

The score concludes with the instruction *V.S.P.D.Q.* (Violino Solo, Piano, Duetto, Quartetto).

Measure 79: *mp*, *cresc.*, *mf*, *f*.

Measure 80: *legato*, *mf*, *p*.

Measure 81: *mf*, *f*.

Measure 82: *ff*, *pizz.*, *mf*, *f*, *mf*.

Measure 83: *f*, *arco*, *mf*.

Measure 84: *f*, *mp*, *cresc.*.

Measure 85: *f*, *ff*.

Measure 86: *mf*, *pp*.

Measure 87: *pp*, *pp*.

Measure 88: *modo ord.*, *mf*, *p*.

Measure 89: *p*.

Measure 90: *p*.

Measure 91: *p*.

Measure 92: *p*.

Measure 93: *p*.

Measure 94: *p*.

Measure 95: *p*.

Measure 96: *p*.

Measure 97: *p*.

Measure 98: *p*.

Measure 99: *p*.

Measure 100: *p*.

Measure 101: *p*.

Measure 102: *p*.

Measure 103: *p*.

Measure 104: *p*.

Measure 105: *p*.

Measure 106: *p*.

Measure 107: *p*.

Measure 108: *p*.

Measure 109: *p*.

Measure 110: *p*.

Measure 111: *p*.

Measure 112: *p*.

Measure 113: *p*.

Measure 114: *p*.

Measure 115: *p*.

Measure 116: *p*.

Measure 117: *p*.

Measure 118: *p*.

Measure 119: *p*.

Measure 120: *p*.

Measure 121: *p*.

Measure 122: *p*.

Measure 123: *p*.

Measure 124: *p*.

Measure 125: *p*.

Measure 126: *p*.

Measure 127: *p*.

Measure 128: *p*.

Measure 129: *p*.

Measure 130: *p*.

Measure 131: *p*.

Measure 132: *p*.

Measure 133: *p*.

Measure 134: *p*.

Measure 135: *p*.

Measure 136: *p*.

Measure 137: *p*.

Measure 138: *p*.

Measure 139: *p*.

Measure 140: *p*.

Measure 141: *p*.

Measure 142: *p*.

Measure 143: *p*.

Measure 144: *p*.

150 *mf* *p* *mf*

f 160

cresc. *ff* *f* *p* *poco rit.*

atempo 6 170 *pp* *mp* *mf* *mp*

1 180 *mf*

2 190 *p* *f* *sub.p*

mf

200 *f*

210 *f*

f *f cresc.* *ff*

4. Andante con grazia $\text{♩} = 60$ Var. I
mute 4 5 10 mute

II

Vn.

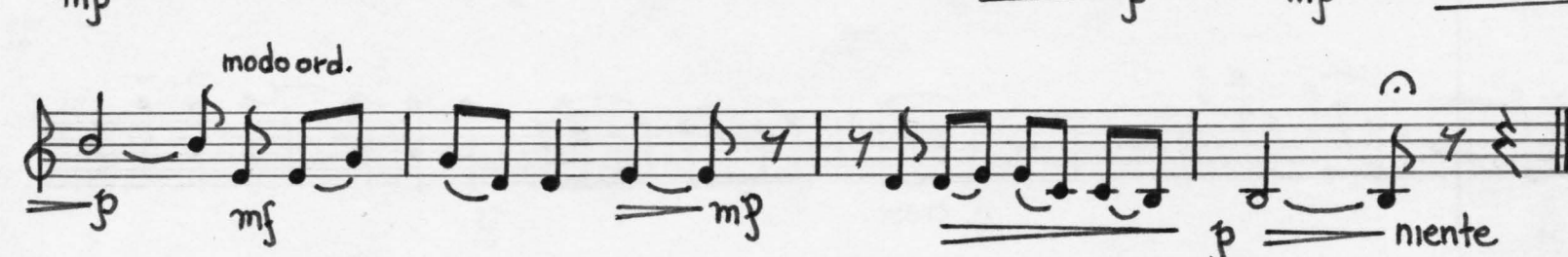
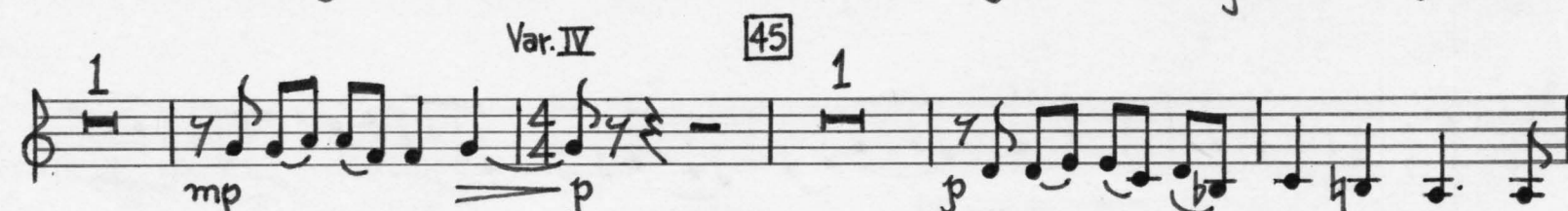
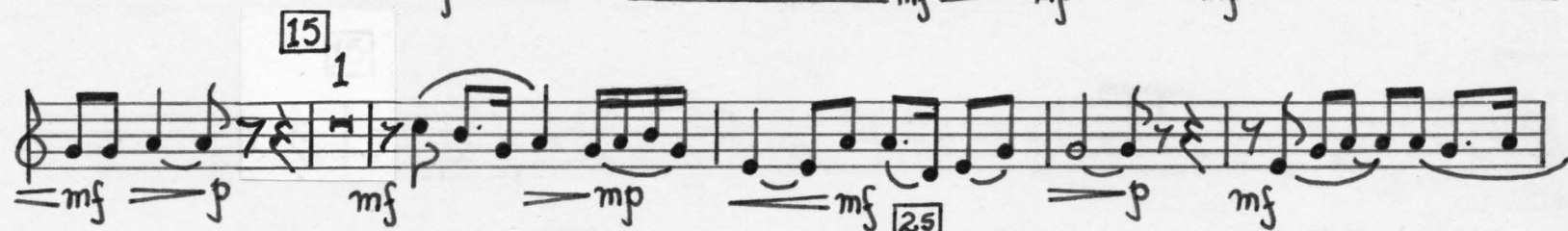

off

p

10

cresc.

mf

f

1 20 2

mf

f

2 30 1

f

mf

40 10 50

p

f

1 off 60

p

70

mf

cresc.

80

f

ff

f

90

mp

p

100

110

8 4

pp

6.

120

mp

130

p

mf

p cresc.

140

mf

150

1 2

p

mf

160

9

170

1 2

$\text{♩} = 132$ più mosso

off

p

180

cresc.

190

2

mf

f

mf

2

f

mf

200

7

210

f

8. [270]

pizz.

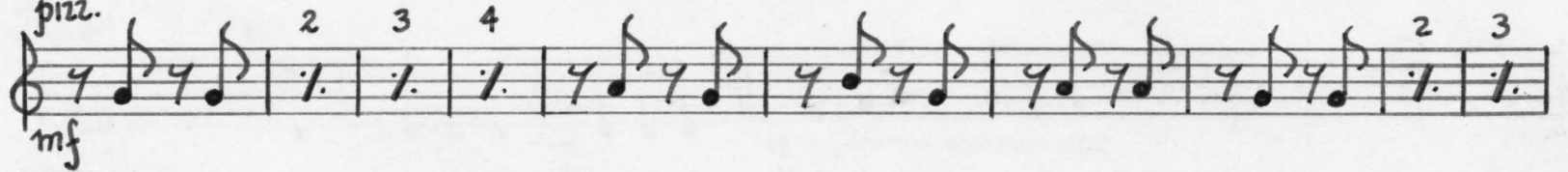

[280]

pizz.

[290]

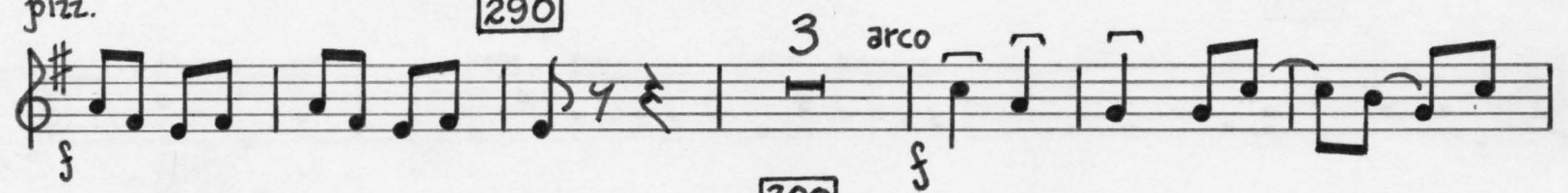

[300]

[310]

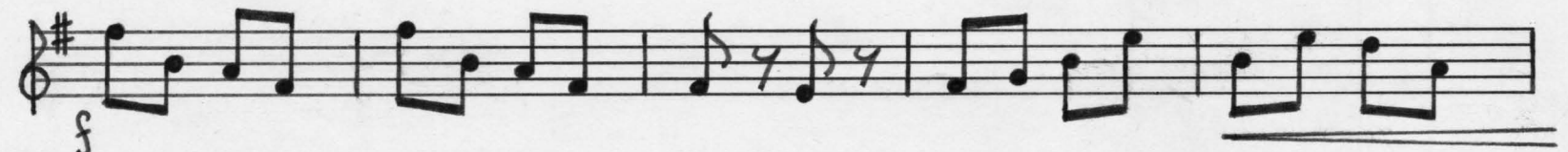

[320]

