

PANDA DANCES

Wind Quintet No. 3

WALTER ROSS

1989

B \flat Clarinet

Festivo ♩ = 112

I

B^b Clarinet

Dynamic markings: *mf*, *f*, *mp*, *p*, *cresc.*

Section markers: (A), (B), (C)

Rehearsal marks: 10, 20, 30, 40, 50, 60

Tempo: ♩ = 112

Instrument: B^b Clarinet

2.

Measure numbers: 70, 80, 90, 100, 110, 120.

Section markers: D, E, F, G, H, I.

Dynamics: mf, f, p, pp.

Tempo/Expression: poco rit.

mp

10

A

mf

20

B

mf

mp

p

1 30 4

C

mp

mf

40

D

4

50

2 3

E

60

2 1

F

pp

mf

70

G

2 3

ff mf

80

1 1 2

mp

f

ff

V.S.

4.

(H)

III

 Giochevele in 2 $\text{♩} + \text{♩} = 48$ ($\text{♩} = 240$)

④ 4 ⑤ 5

mf

50

1

⑥ 60

mp

⑦ 70

mf

⑧

2 3 2

⑨

p

80

⑩

pp

90

1

⑪

mf

⑫

100

f

⑬

sf

sf

6. Piacevole ♩=60

IV

Measures 1-10: Section A. Dynamics: mp, p, mf. Includes a first ending bracket.

Measures 11-20: Section B. Dynamics: pp, mf, f. Includes a second ending bracket.

Measures 21-30: Section C. Dynamics: mf, p. Includes a first ending bracket.

Measures 31-36: Section D. Dynamics: mf, mp, p, f, mf. Includes a "rubato" instruction and a "D in tempo" instruction.

Measures 37-46: Section E. Dynamics: mp, p, pp, f. Includes a first ending bracket.

Gato $\text{♩} = 90$

V

7.

Section A (Measures 1-10): Starts with a forte (*f*) dynamic. Measure 10 is marked with a box containing "10".

Section B (Measures 11-20): Ends with a *sub. pp* (subito pianissimo) marking. Measure 20 is marked with a box containing "20".

Section C (Measures 21-30): Starts with a mezzo-piano (*mp*) dynamic. Measure 30 is marked with a box containing "30".

Section D (Measures 31-40): Starts with a piano (*p*) dynamic. Measure 40 is marked with a box containing "40".

Section E (Measures 41-50): Starts with a forte (*f*) dynamic. Measure 50 is marked with a box containing "50".

Section F (Measures 51-60): Starts with a mezzo-forte (*mf*) dynamic. Measure 60 is marked with a box containing "60".

Section G (Measures 61-70): Starts with a forte (*f*) dynamic. Measure 70 is marked with a box containing "70".

Section H (Measures 71-80): Starts with a fortissimo (*ff*) dynamic. Measure 80 is marked with a box containing "80".

Section I (Measures 81-90): Starts with a mezzo-piano (*mp*) dynamic. Measure 90 is marked with a box containing "90".

8.

100

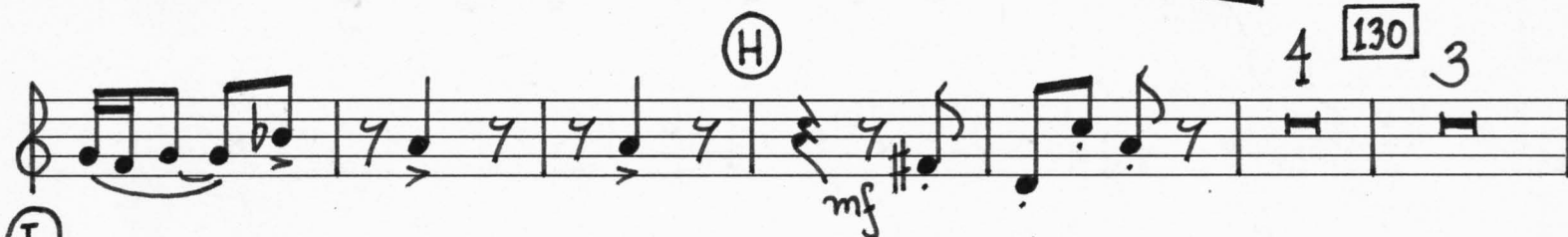
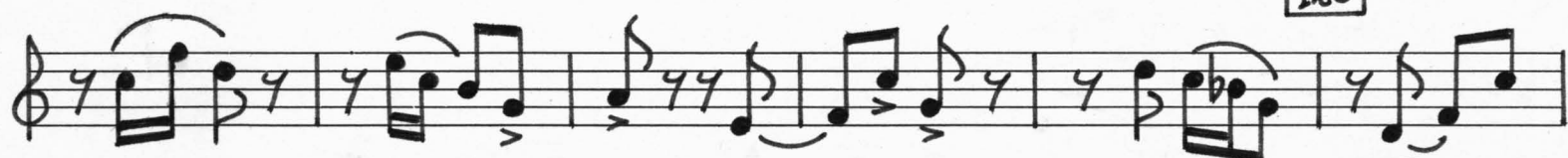
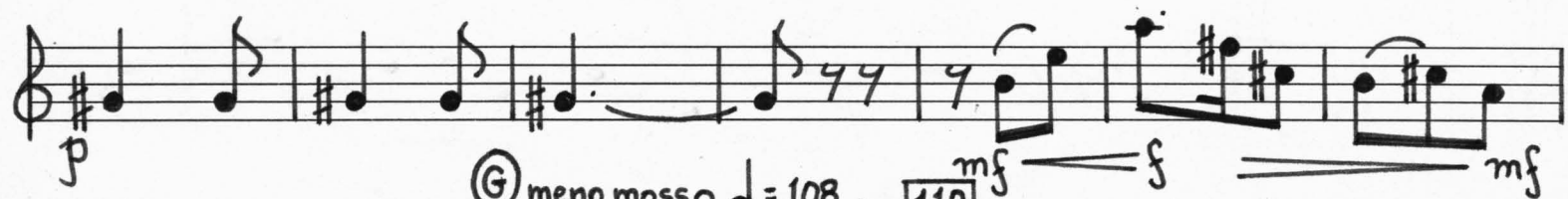

(M) 180 2 3

