

PANDA DANCES

Wind Quintet No. 3

WALTER ROSS

1989

Flute

Festivo ♩ = 112

I

Flute

© Walter Ross 1989

2.

10

Dynamic Markings: *mf* (mezzo-forte), *mp* (mezzo-piano), *f* (forte), *pp* (pianissimo).

Tempo Markings: 80, 90, 100, 110, 120.

Other Markings: *poco rit.* (poco ritardando) is written above the final staff.

Gentilmente $\text{♩} = 48$ (in 1)

II

3.

4.

Grochevele in 2 $\text{♩} + \text{♩} = 48$ ($\text{♩} = 240$)

10

III

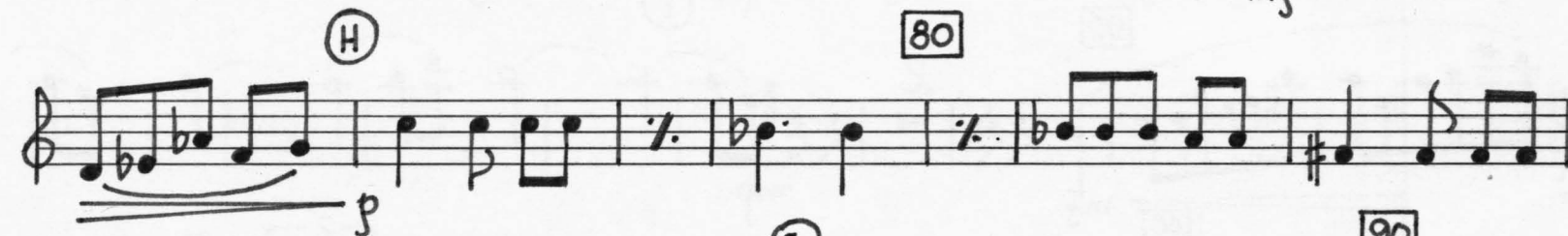
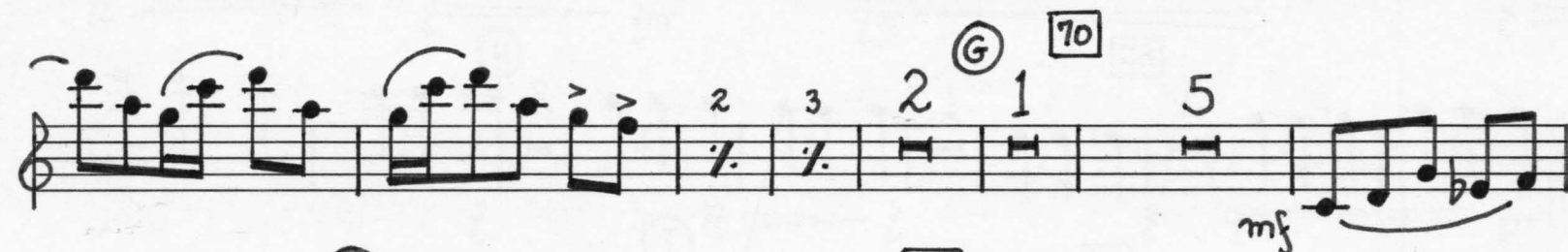
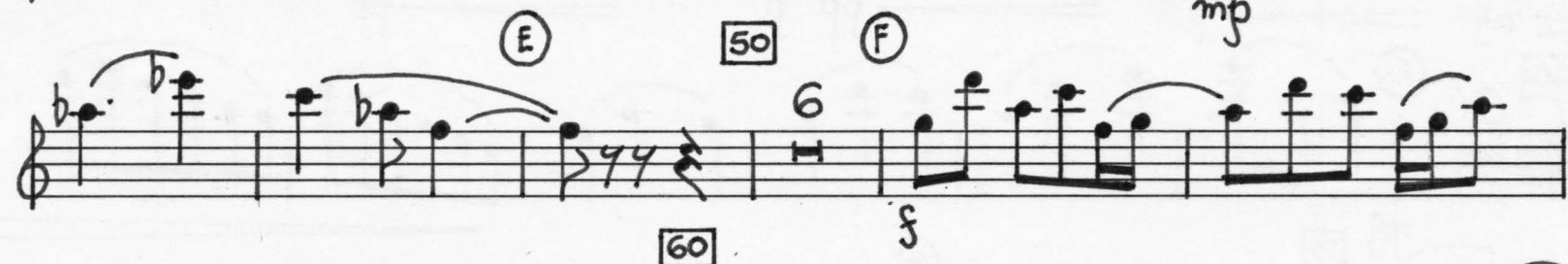
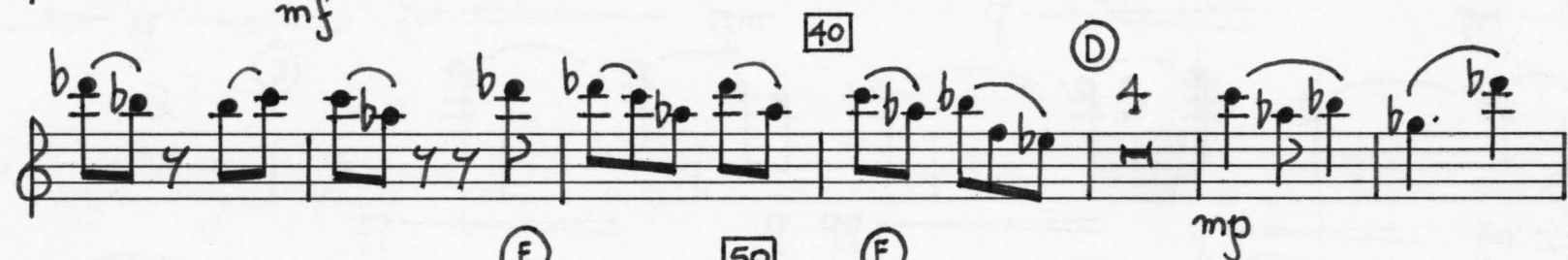
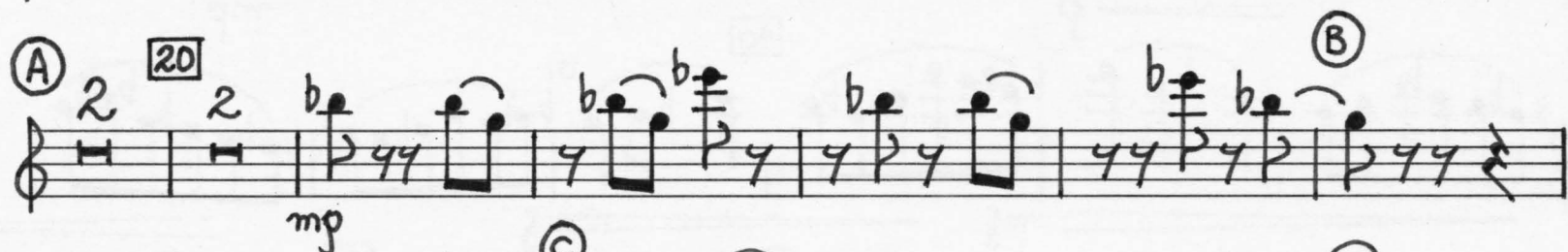

①

mf

100 (K)

(L)

sf

fff

IV

Piacevole ♩ = 60

1

p

1

p

1

(A)

mp — *mf*

10

f

(B)

4

(C) horn

2

1

20

rubato

(D) *in tempo* *pp*

mf

f

mf

1

2

mf

6. [30]

V

Gaio $\text{♩} = 90$

1 3 1 70

3 4 mp

90 (F)

100 3 p

meno mosso ♩ = 108 110 3

2 mf sfz p

120 (H)

130 5 3 (I) mf

140 (J) sub.p

150 (K) 8

160

5. (L) 160

170

170

[illegible]

200

rit. - - - - - a tempo

210
