

# RONDINO FANTASTICO

Walter Ross

**Flute 1**

# RONDINO FANTASTICO

Flute I

Allegro animato  $\text{♩} = 96$

leggero

The musical score for Flute I of "Rondino Fantastico" is written in 3/8 time and D major. It begins with a tempo of  $\text{♩} = 96$  and the instruction "leggero". The score is divided into several sections:

- Staff 1 (Measures 1-9):** Starts with a mezzo-piano (*mp*) dynamic. The melody is light and rhythmic.
- Staff 2 (Measures 10-19):** Includes a first ending bracket labeled **A** starting at measure 14. Dynamics range from piano (*p*) to mezzo-forte (*mf*).
- Staff 3 (Measures 20-30):** Continues the melodic line with a mezzo-forte (*mf*) dynamic.
- Staff 4 (Measures 31-40):** Features a second ending bracket labeled **B** starting at measure 36, marked "sub. meno mosso  $\text{♩} = 72$ ". Dynamics include forte (*f*) and mezzo-forte (*mf*).
- Staff 5 (Measures 41-50):** Includes a third ending bracket labeled **C** starting at measure 46. Dynamics are mezzo-forte (*mf*).
- Staff 6 (Measures 51-60):** Continues with forte (*f*), mezzo-forte (*mf*), and piano (*p*) dynamics.
- Staff 7 (Measures 61-70):** Includes a fourth ending bracket labeled **D** starting at measure 66, marked "Tempo 1<sup>o</sup>  $\text{♩} = 96$ ". Dynamics range from mezzo-piano (*mp*) to pianissimo (*pp*).
- Staff 8 (Measures 71-80):** Continues the melodic line with mezzo-forte (*mf*) and forte (*f*) dynamics.
- Staff 9 (Measures 81-90):** Includes a first ending bracket labeled **E** starting at measure 86, marked "Tempo 1<sup>o</sup>  $\text{♩} = 96$ ". Dynamics are mezzo-forte (*mf*) and forte (*f*).
- Staff 10 (Measures 91-100):** Concludes with a mezzo-piano (*mp*) dynamic and a final flourish.

2.

E



G

*♩ = ♩ più mosso*  
♩ = 144

*♩ = ♩ sempre*

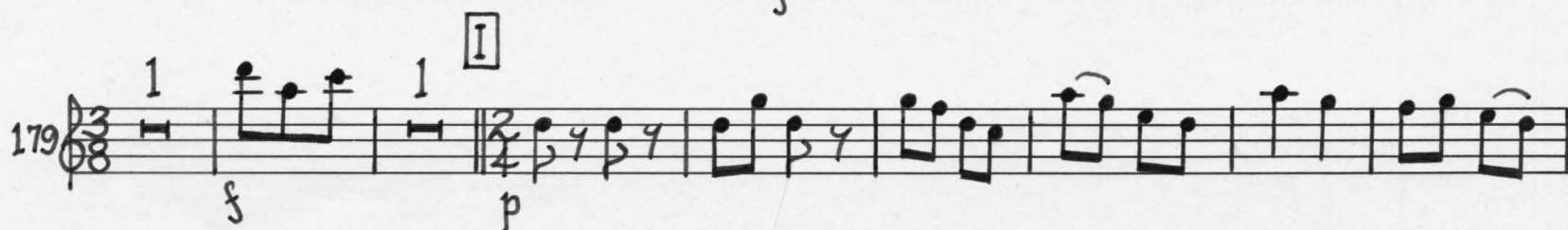

J

*tempo 1<sup>o</sup> ♩ = 96*





207 K 1  
mf p

217 sub. f mf 2

227

236 L sub. meno mosso ♩. = 72  
f p pp ppp

248 Fl. II mf mp

266 mf f mf mp

281 M p p

298 N Tempo 1<sup>o</sup> ♩. = 96  
pp mf

306 4

318 O 4  
mf

4.

