

**A**  
**JEFFERSON**  
**SYMPHONY**

WALTER ROSS

**B $\flat$  Clarinet 2**

# A JEFFERSON SYMPHONY

B<sup>b</sup> CLARINET II

ADAGIO  $\text{♩} = 60$

I  
REVOLUTION

WALTER ROSS

1975

trm

ff  $\text{ff} \rightarrow \text{p}$

4

trm

f  $\text{f} \rightarrow \text{p}$

2 10 4 3 1 3 5 7

20  $\text{B}^b \text{CL. I}$

A più mosso  $\text{♩} = 96$

f  $\text{f} \rightarrow \text{p}$

30 1

2 5 1 3 1 4 3 1

$\text{B}^b \text{CL. I}$

sfp

sfp

sfp

40 1

f 3 3 f

1 2 4 4 3 1

BSSN I II

8

50

f

1

p

- Staff 2:** Continuation of the melodic line.

Handwritten annotations include:

- Staff 4:** "POCO RUBATO" and "SUBITO ALLEGRO" with a tempo marking  $\text{♩} = 120$ .

130 VN. I

6 1 ff 1

140

3 4

150 160 170

10 10 5

SOPRANO ALTO #0 MAN f 180

3 1 2 f

RITARDANDO... J=80 190

7 2 pp

B<sup>b</sup>CL. I 200

2 1 3 1 2 ff

210

2 1 3 1 2 ff

220

2 1 3 1 2 ff

230

2 1 3 1 2 ff

240

2 1 3 1 2 ff

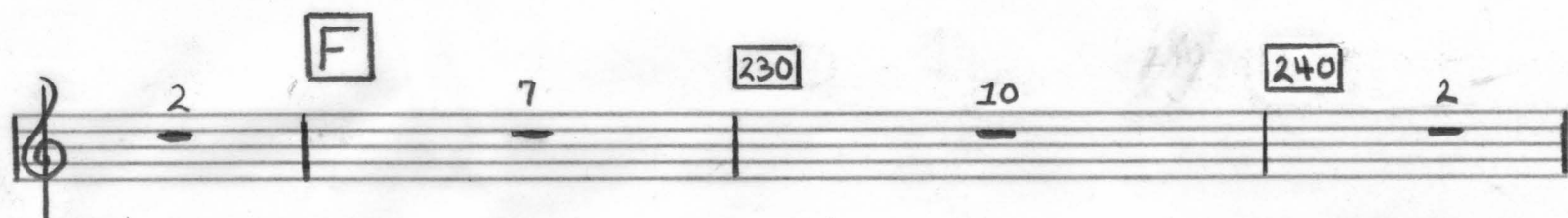

**G** POCO PIÙ MOSSO  $\text{♩} = 96$

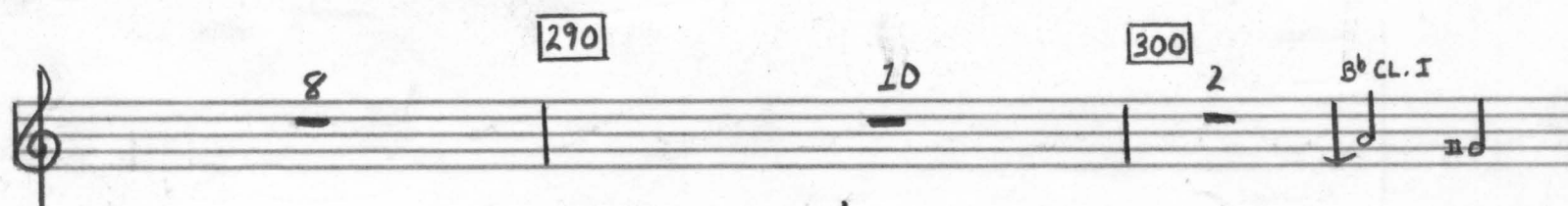
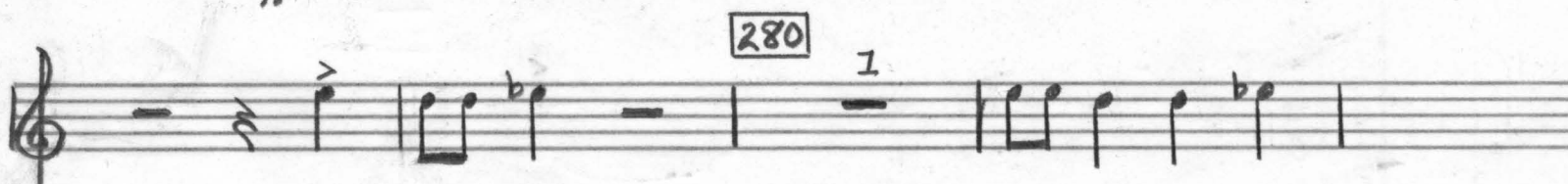
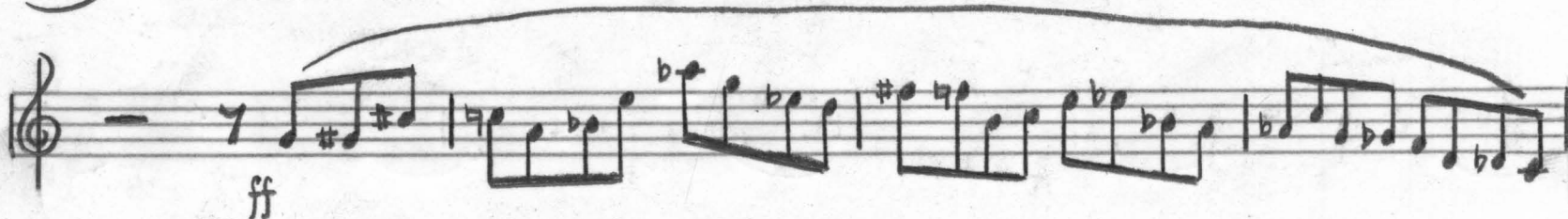
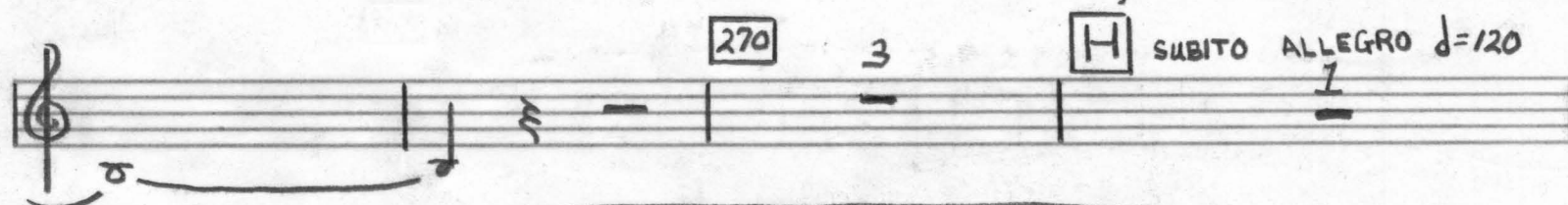
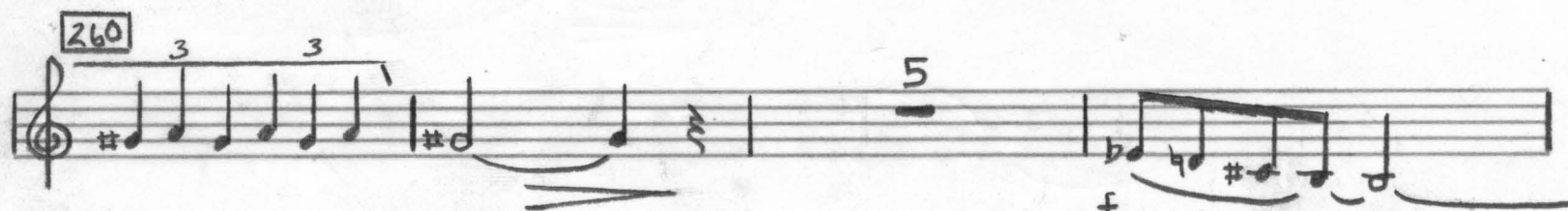
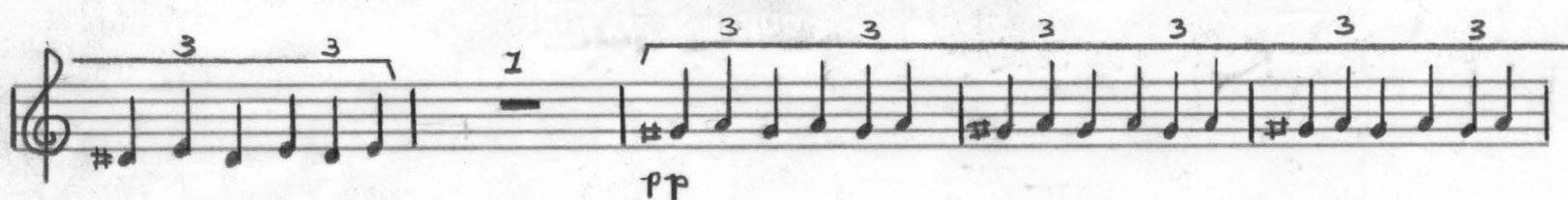
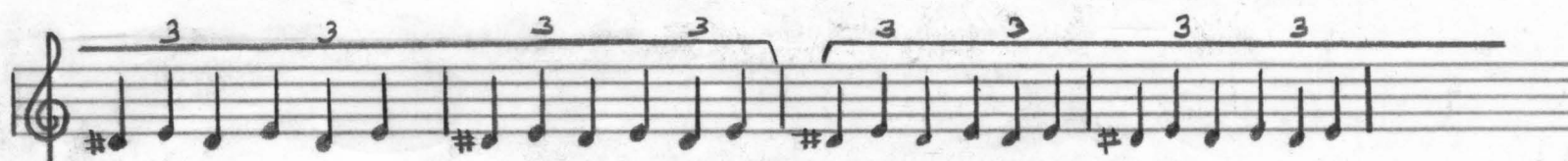

ff

ff

II  
PRAYER FOR PEACE  
TACET

III  
VISION

Largo  $\text{♩} = 60$

accel...  $\leftarrow \text{♩} = \text{♩} \rightarrow$

...  $\text{♩} = 120$

10

20

30

6

4

4

4

6

A

40

4

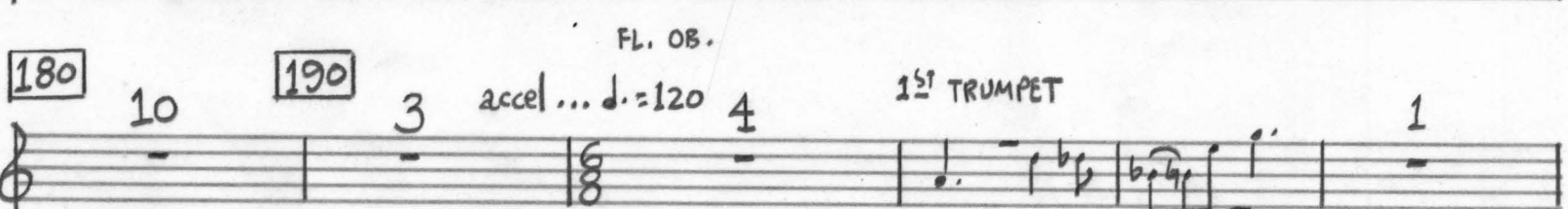
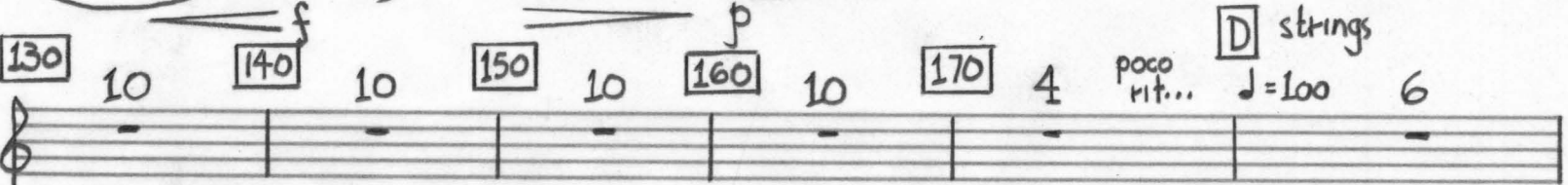
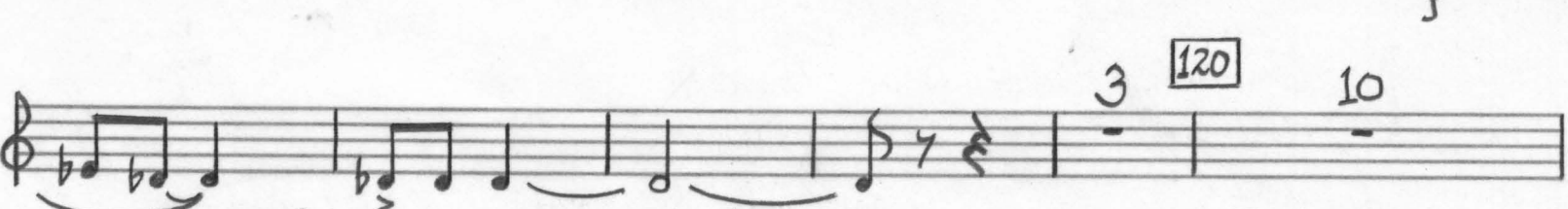
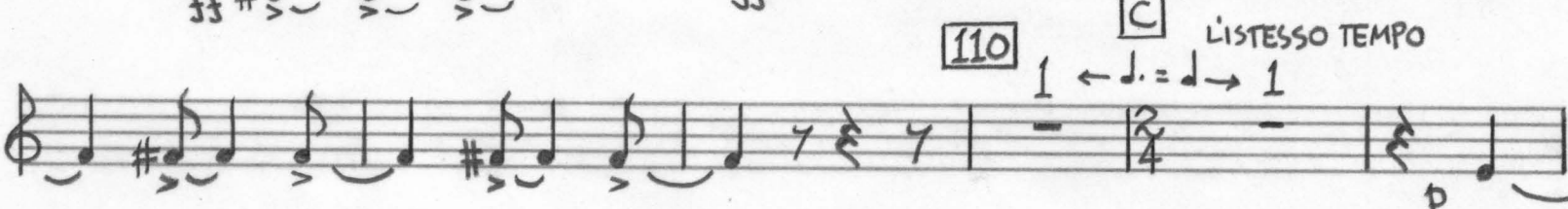
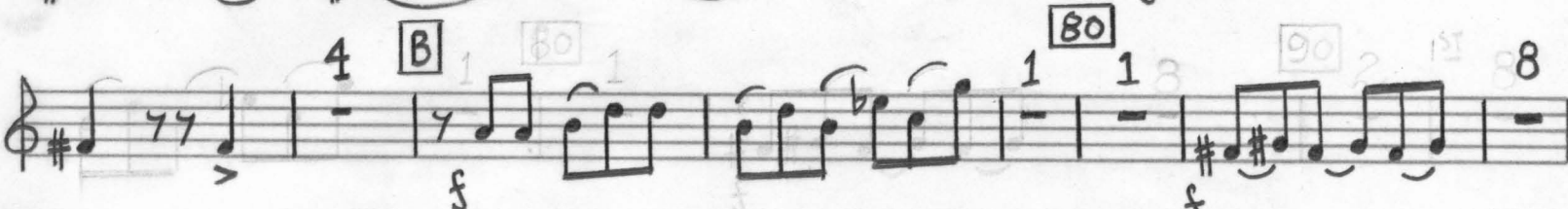
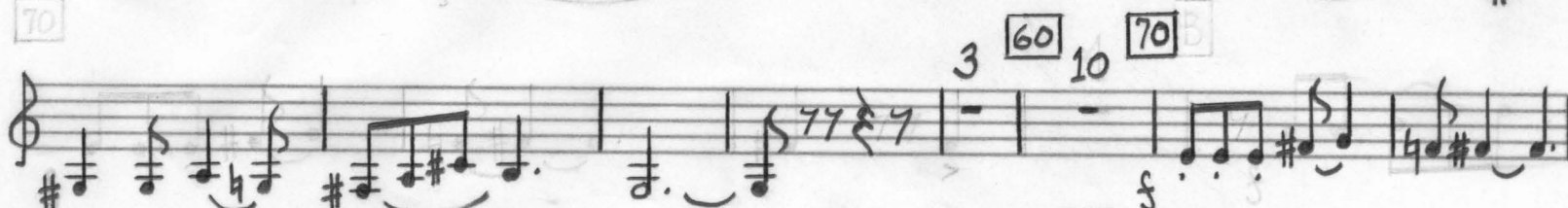
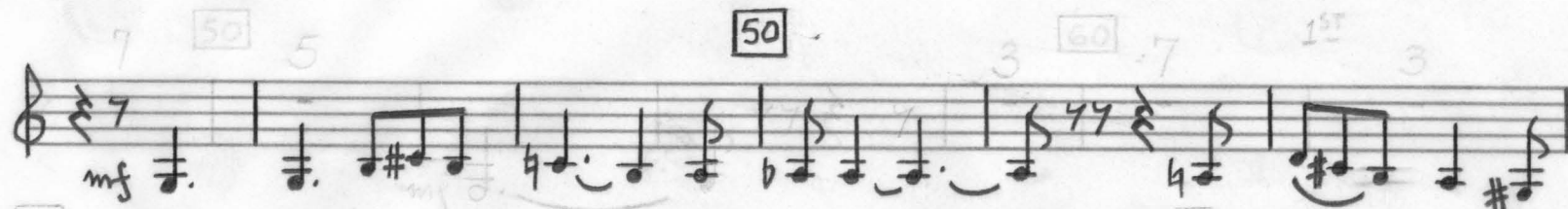
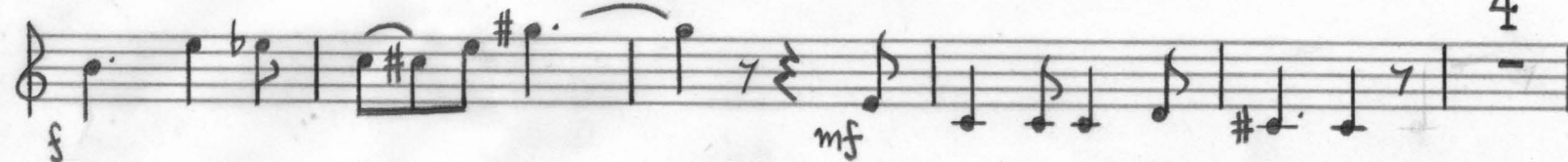

7.

B<sup>b</sup>CL. II

NO. D 2 - 10 STAVE

280 *ff* *p* 290 *mf* *ff* 300 *p* 310 *f* *accel...* 320 *f* 330 *f* 340 *fff*

*poco rit...* *poco meno mosso* *♩ = 90* *♩ = 120*