

A
JEFFERSON
SYMPHONY

WALTER ROSS

Oboe 1

OBOE I

A JEFFERSON SYMPHONY

WALTER ROSS

ADAGIO $\text{♩} = 60$

I REVOLUTION

1975

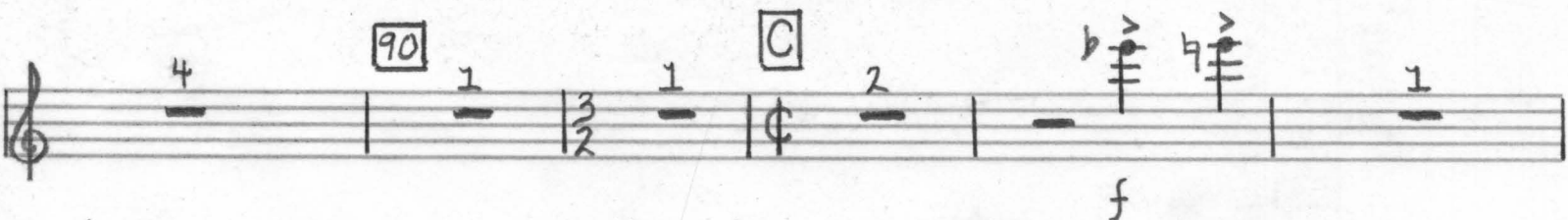
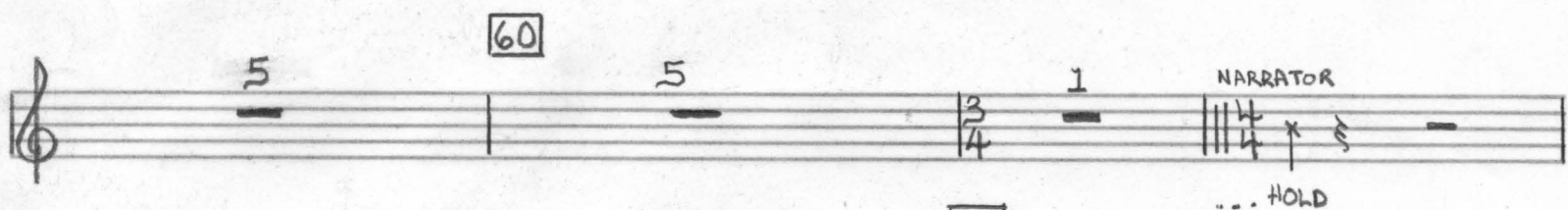

3

ff

210

8

220

3

F

7

230

10

240

1

p

G POCO PIÙ MOSSO $\text{♩} = 96$

TENOR

EYES ARE O-PENED

6

mf

250

7

1

260

TENOR

... NOT BE-FORE

mf

pp

5

f

270

3

H SUBITO ALLEGRO $\text{♩} = 120$

1

7

ff

2

280

2

SOPR./ALTO

LI-BER-TY

6

290

3

f

1

Key markings and annotations include:

- Dynamic markings:** *f* (forte), *ff* (fortissimo).
- Rehearsal marks:** **I**, **J**.
- Section numbers:** 300, 310, 320, 330, 340.
- Tempo/Tempo change:** *SUBITO* $\text{♩} = 144$.
- Other markings:** *SOPRA/ALTO*, *7*, *1*, *2*, *3*, *4*, *5*, *ff*, *f*.

II - TACET

III - VISION

LARGO. $\text{♩} = 60$

VS.

Staff 3: *mf*, *Sempre staccato*.

Staff 5: *f*.

Staff 9: *f*, *us*.

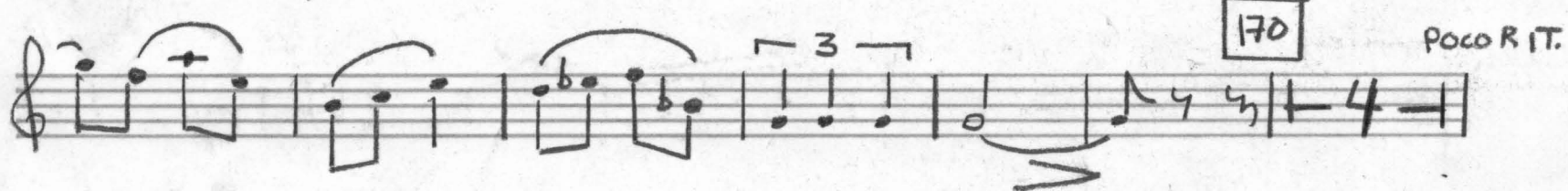
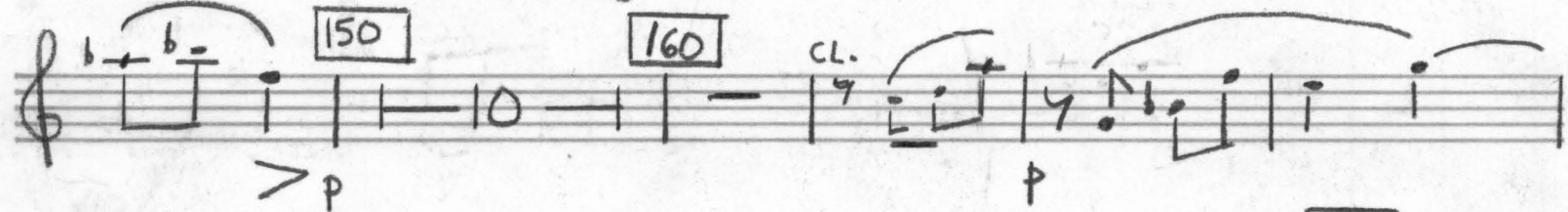
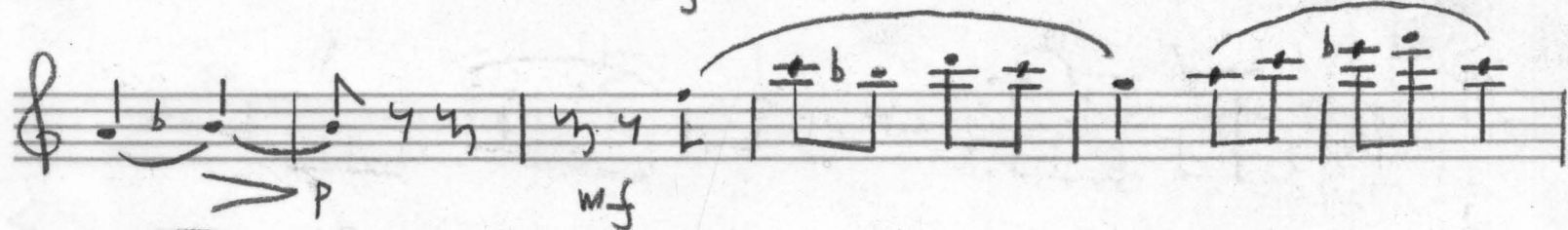
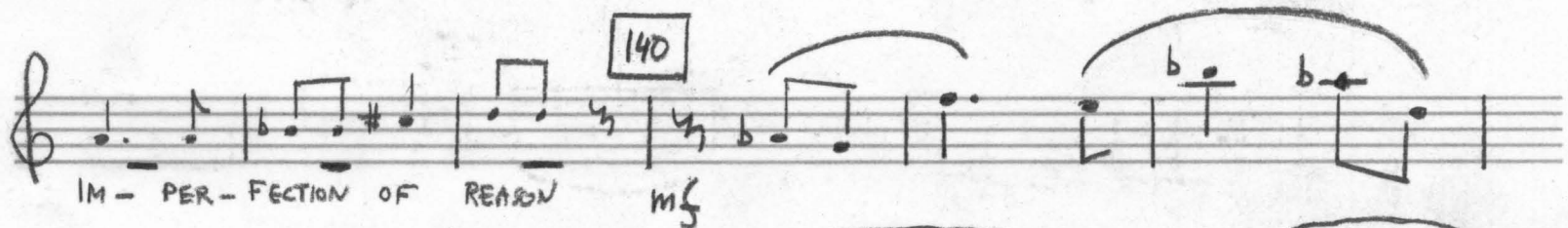
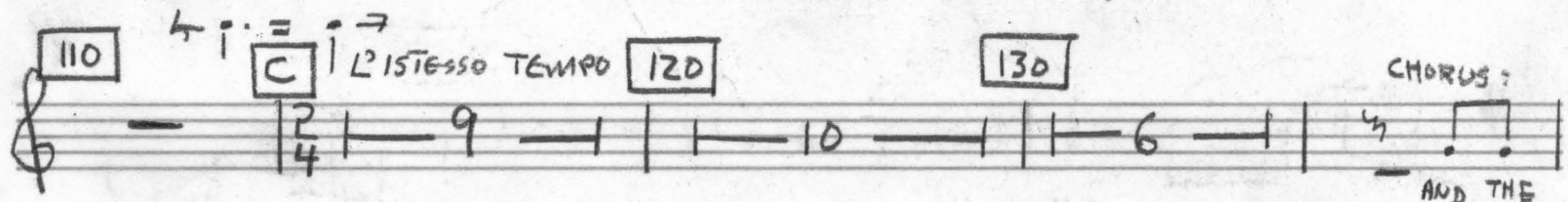
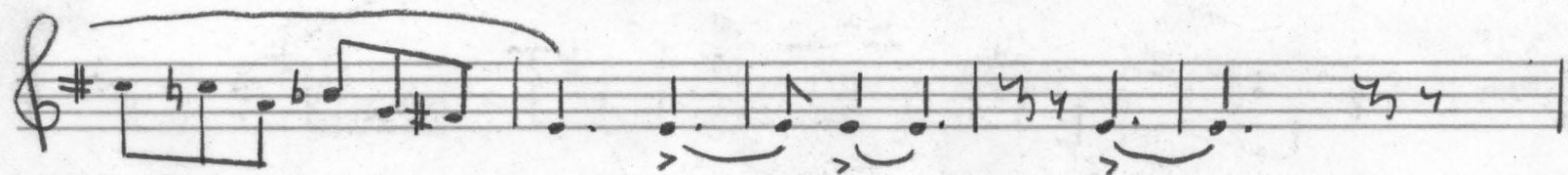
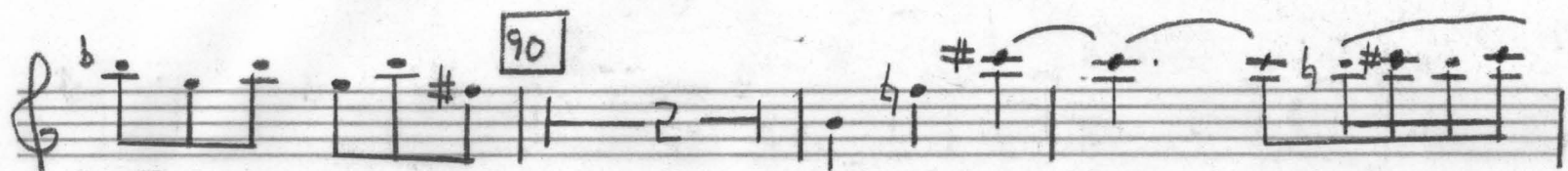

D 180 190 200 210 220 230

♩ = 100 FL. r^3 Accel. - - - - ♩ = 120

F

VS

290

300

POCO MEVO MUSSO $\dot{=}$ 90

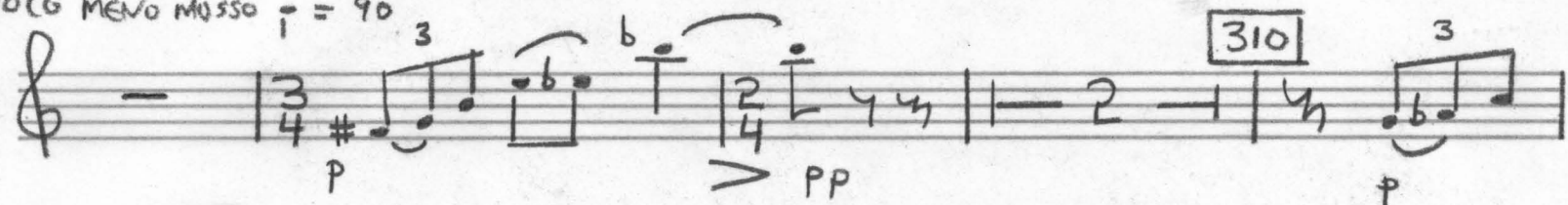

310

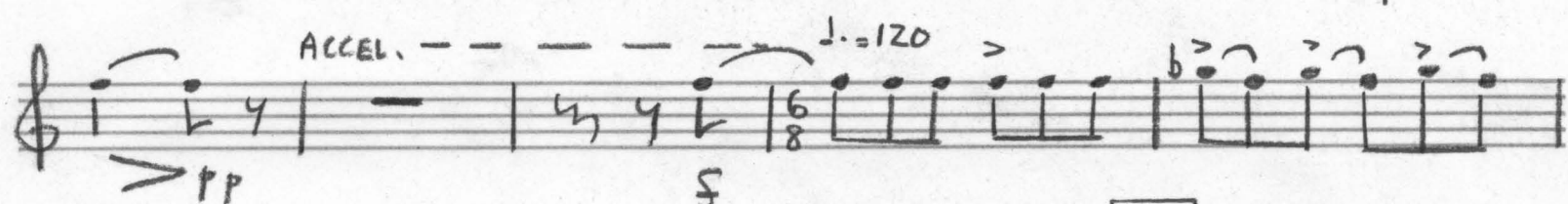

320

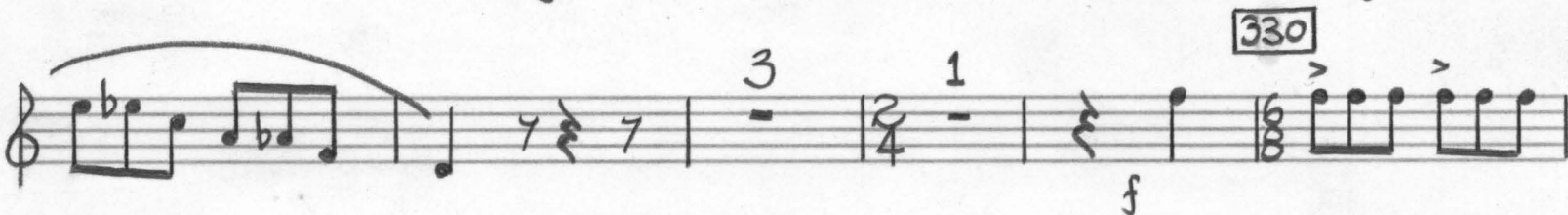

330

340

