

**A**  
**JEFFERSON**  
**SYMPHONY**

WALTER ROSS

**Viola**

## Viola

## A JEFFERSON SYMPHONY

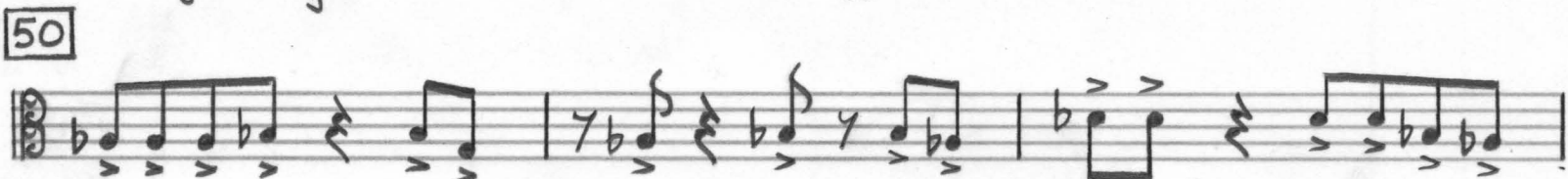
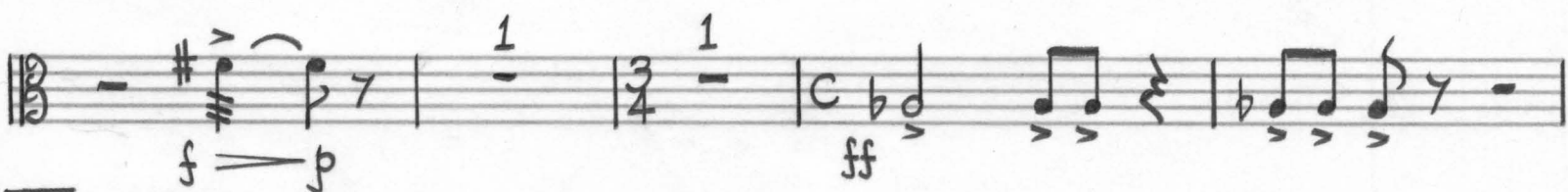
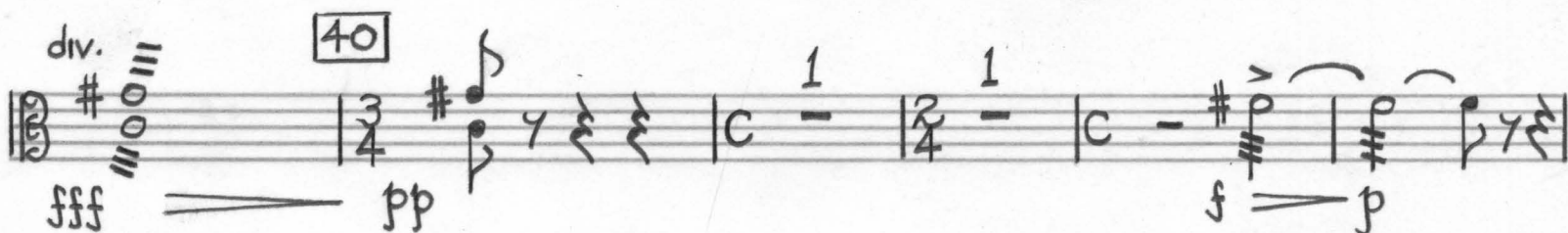
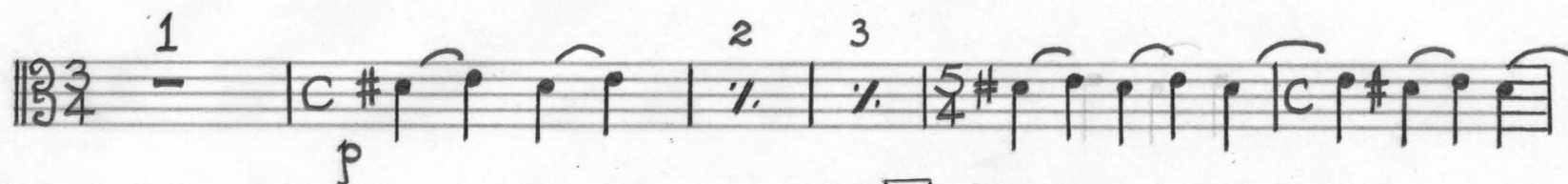
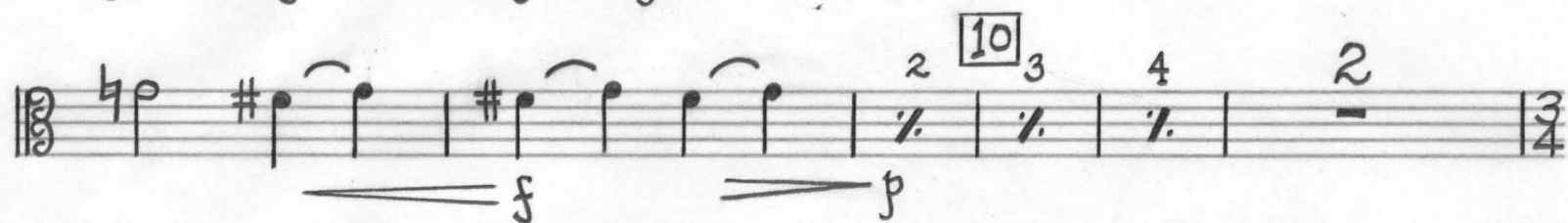
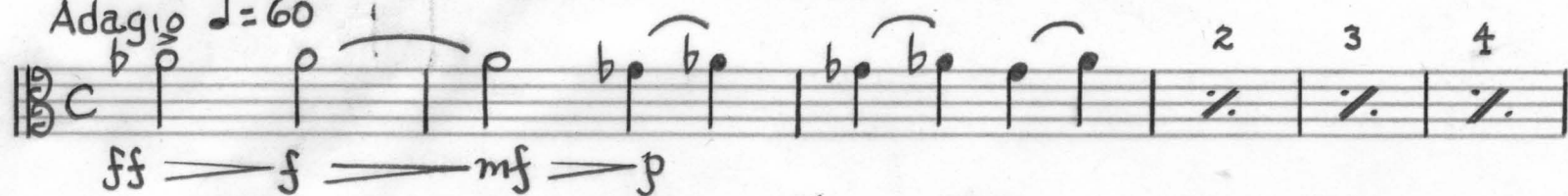
Walter Ross  
1976I  
REVOLUTIONAdagio  $\text{♩} = 60$ 

2 pizz

pp p pp p

60 (pizz)

mf

70 arco

pp

poco rubato B subito Allegro

$\text{♩} = 120$

f ff

80

mf fff

f

90

f

C

100

110

2 3 4 5 5

120

ff *mp* *legato* *f*

130

*ff*

140

**D** 4 **150** 1 *VIOLIN II* 5 *f*

160

170

180

**E** rit. ....

*pp*

*d=80*

*mf* *pp* *mf* *pp* *pp*

190

200

210

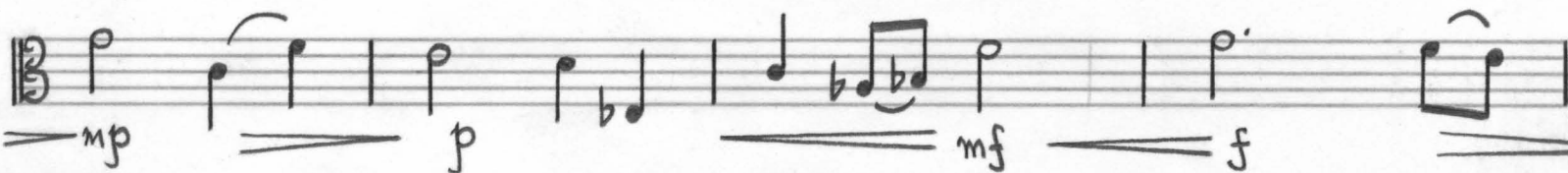
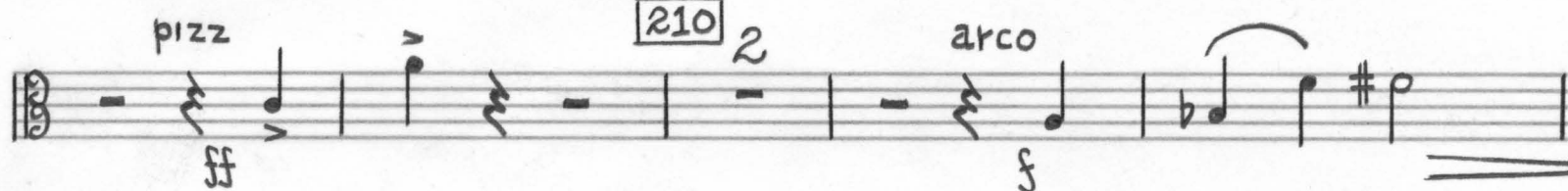

220

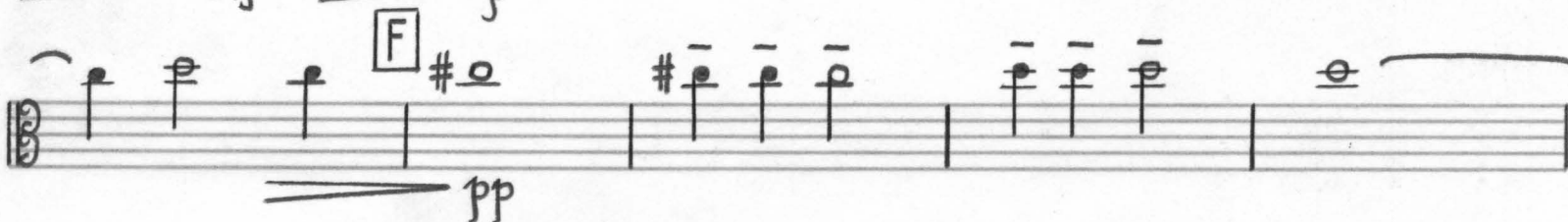

230

240

**G** poco più mosso  
♩ = 96

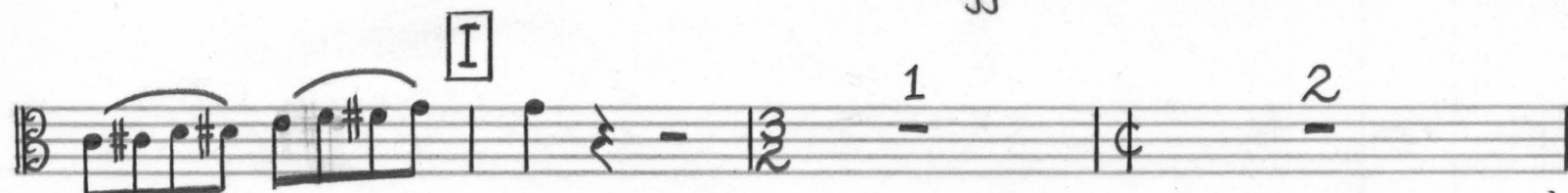
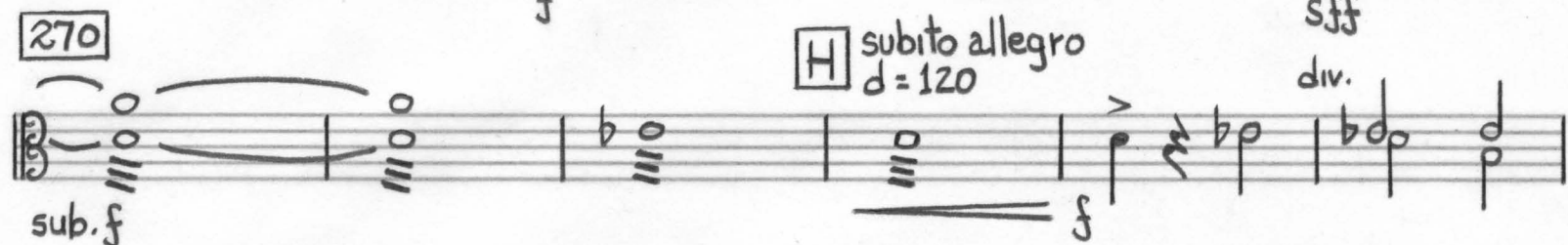
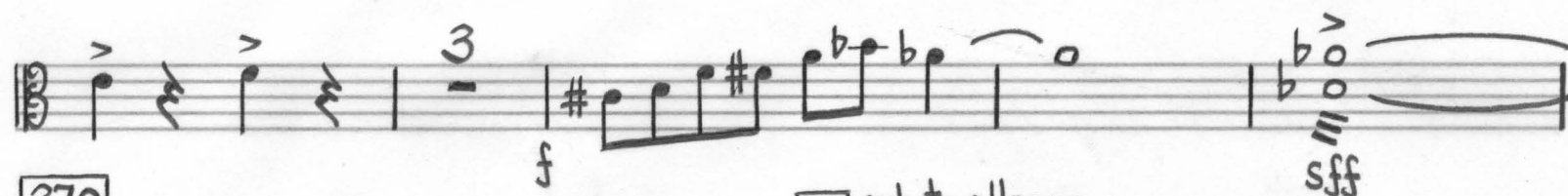

320

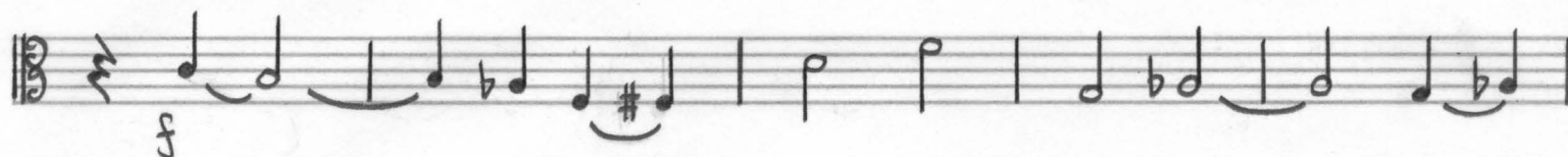
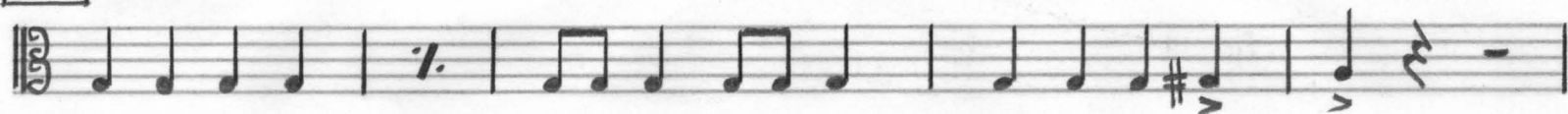

330

340

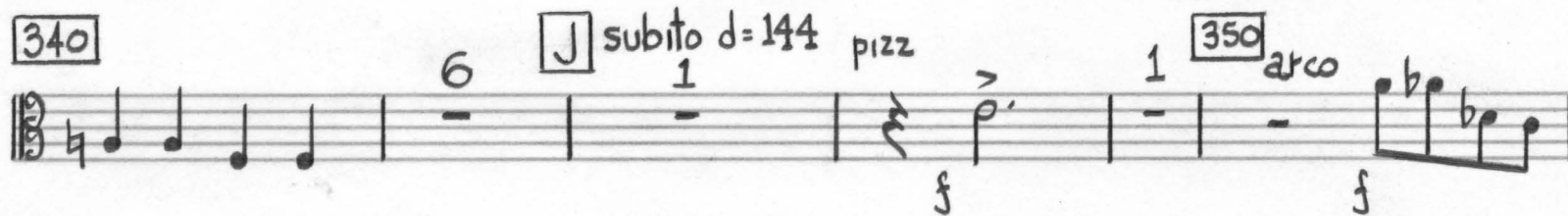

360

expressivo

[illegible]

[F] più mosso  $\text{♩} = 100$ 

punta d'arco

1 tutti

*p* *mf* *p*

*mf* *f* *p* *f* *p*

100 1

*f* *p* *mf* *f*

1 poco rit.

*f* *p*

*J*: 90

*ff*

110

*mf* *p*

mutes 1

(mute)

*p* *p*

1 120 open 1 M 1

*p* *mf* *pp*

mutes 3 rit.

*J* = 66 2 130 4 (mute)

*mf* *p* *mf*

*f* *mf* *ppp* open

Largo  $\text{♩} = 66$ 

accel...

Violoncello (Va.) musical score, titled "VISION". The score is written in 3/4 time, starting with a tempo marking of "Largo" and a metronome marking of  $\text{♩} = 66$ . The key signature is one flat (B-flat). The score is divided into measures, with measure numbers 10, 20, 30, 40, 50, 60, 70, and 80 indicated in boxes. The score includes various musical notations such as triplets, slurs, and dynamic markings (f, ff, p). The score is divided into sections labeled A and B. The score concludes with a final measure marked with a "1".

Measure 10:  $\text{ff}$   $\text{♩} = 120$

Measure 20:  $\text{pizz}$   $\text{f}$

Measure 30:  $\text{f}$

Measure 40:  $\text{arco}$   $\text{f}$   $\text{pizz}$

Measure 50:  $\text{arco}$   $\text{f}$

Measure 60:  $\text{off the string}$   $\text{f}$

Measure 70:  $\text{f}$

Measure 80:  $\text{p}$   $\text{B}$   $\text{f}$

pizz. 80

*f* *mf*

90 2

*mf*

100 3 1

*ff*

*fff* *ff*

110 1 C L'ISTESSO TEMPO 3 *pizz* 2

*f*

col legno

*mf* 120 1

*mf*

3

130 2

*mf* *mf*

140 3

150 4 2 mf

160 1 (col legno) mf

170 4 poco rit.  $\text{♩} = 100$  modo ord.  $\text{D}$  f

180

190 accel. . .  $\text{♩} = 120$  p

200 1 1

$\text{E}$  f p mf p

210 10

13.  
Va.

220

6

230

240

pizz.

arco

250

2

260

2

2

270

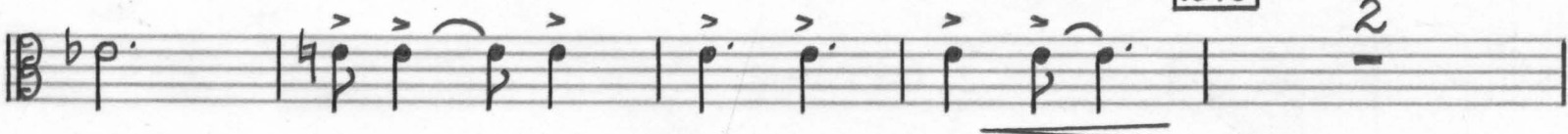

280

pizz

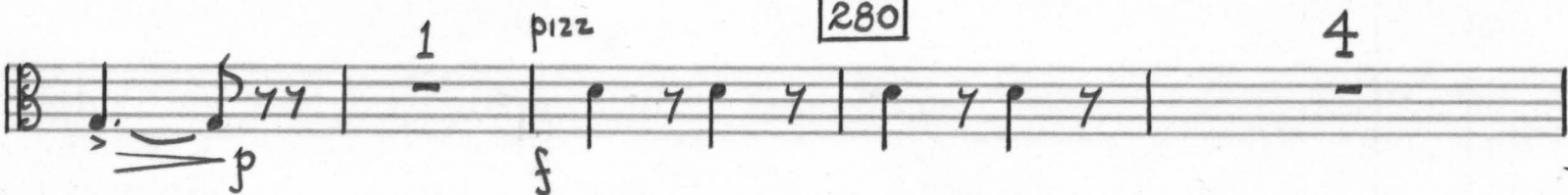

290 1

*mf*

1 arco 2

*ff*

300 3 poco rit... *mf*

poco meno mosso  $\text{♩} = 90$

*pp*

310 2 accel... 2

$\text{♩} = 120$

320

330 1 2 div. *f*

340 3 4 *f* *ff*

*fff*