

TROMBONE
CONCERTO
Nº 2

WALTER ROSS

Solo Trombone

Solo Trombone

poco Adagio $\text{♩} = 72$

Allegro energico $\text{♩} = 108$

I'

trbs.

[A]

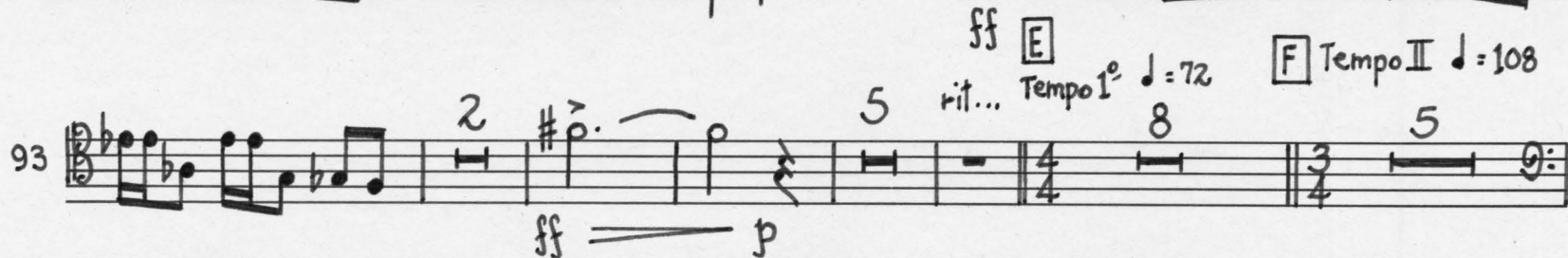
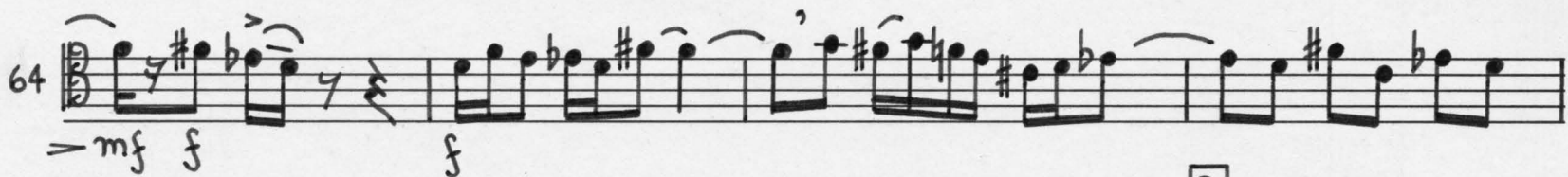
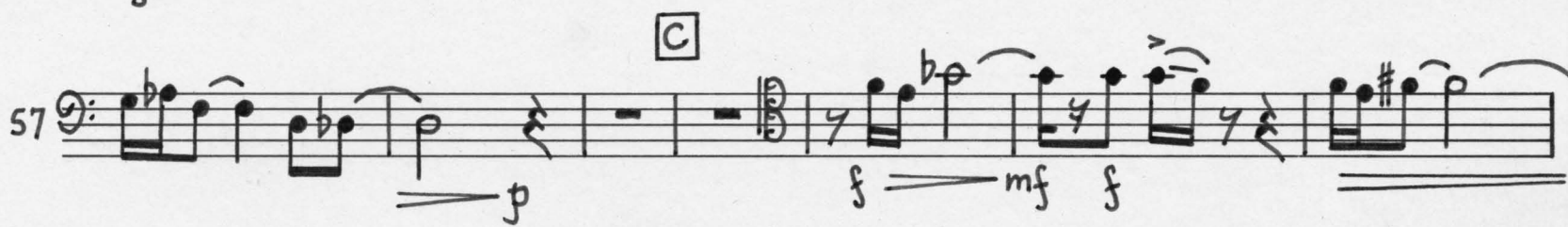
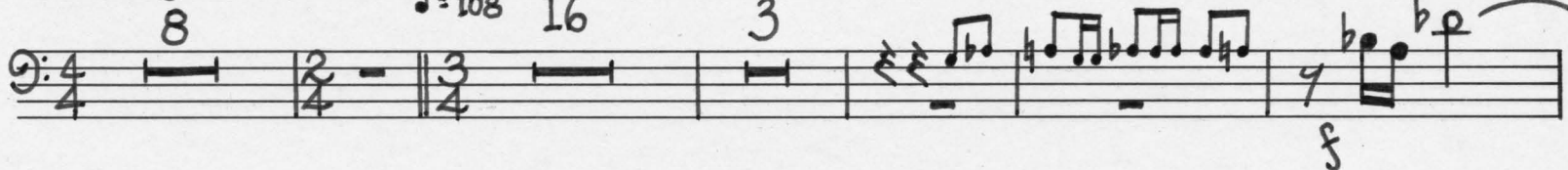

117 *mp* *mf* *f* *p* *mf* *f*

125 *mf* *p* *mf* *f* *mf* *f*

136 *ff* *f* *p*

soave

160 *mp*

[K] Tempo 1° = 72

rit. 1

sempre legato

rubato

183 *f* *p* *f* *p* *f* *pp*

[L] più mosso = 112

189 *mf* *f* *mp* *f* *mp*

strings

210 *f* *f*

222 *f* *ff*

229 *f* *f*

V.S.

Solo Trombone

Allegro animato $\text{♩} = 108$

II

A

Brass

Trps.

B

C

D

E

F strings

G

W.W.

4.

The musical score is written for a Solo Trombone. It begins with a tempo marking of 'Allegro animato' and a metronome setting of 108 quarter notes per minute. The key signature has one flat (B-flat). The score is divided into sections labeled A through G. Section A starts at measure 9 and ends at measure 30. Section B starts at measure 31 and ends at measure 50. Section C starts at measure 51 and ends at measure 60. Section D starts at measure 61 and ends at measure 90. Section E starts at measure 91 and ends at measure 100. Section F starts at measure 101 and ends at measure 130. Section G starts at measure 131 and ends at measure 150. The score includes various musical notations such as notes, rests, and accidentals. Dynamics include *f* (forte), *ff* (fortissimo), *mf* (mezzo-forte), and *cresc.* (crescendo). There are also markings for 'Brass', 'Trps.', 'F strings', and 'W.W.' (Woodwinds). The score ends with a double bar line and the number 4.

solo Trombone

straight mute

(160)

mf

(170)

mp

(180)

short

(190) *p* *Allegro moderato* $\text{♩} = 108$ *pp* strings

(200)

legato

(210)

mf

(K) 1

mf

f

(220)

p

f

p

(L)

(230)

p

mf

f

mf

p

p

(240)

(M)

mf

p

mf

f

mp

p

solo Trombone

1 *mp* *mf* *p* *mp* *mp* 250

3 N 4 260 10 270 O *istesso tempo*
♩. = 108

pp 280 10 290 10 300 6 *HORNS* P 310

f *p*

320 5 Q I II III IV V *simile* 330 3 R *f*

340

f 350

I II III IV V *simile* 3

360 *Timp.* 3 S *mf*

370

Brass 380 9 390 3

Solo Trombone

T

(400)

(410)

U

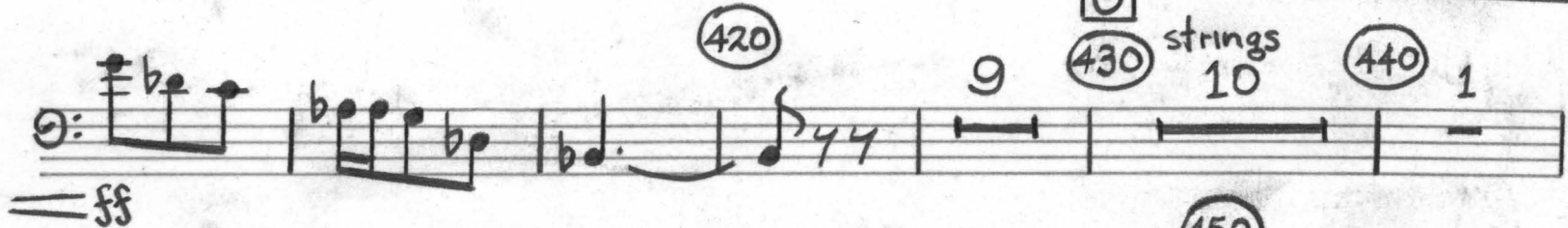

(420)

(430)

strings
10

(440)

1

Timp.

(450)

V

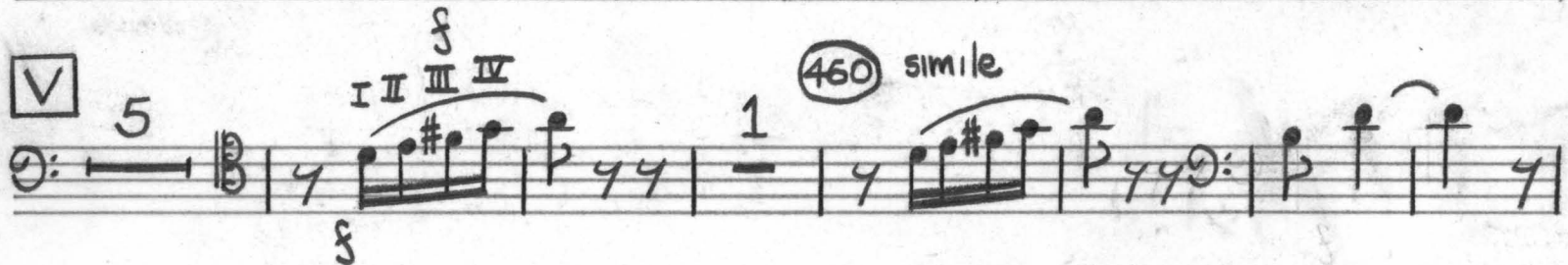

(460) simile

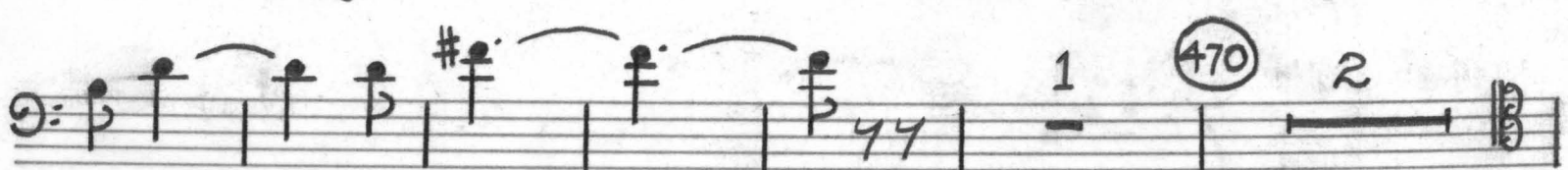

(470)

W

Solo Trombone

Adagio $\text{♩} = 60$

III

Piccolo

strings

mute

(20)

9 (10) 1 7 mp

mf f mf p open 2

[B] cantabile

mp mf f mf (30)

p f sf mf

[C] Allegro vivo $\text{♩} = 120$ pp p (40) 4

2 p (50) 2 [D] 2 mf

p sfz p (60)

1 p 4

(70) 5 p slide mf f

(80) 8. sf 2

solo Trombone

solo Trombone

slow gliss. (180) slidenu

mf p

(190) 2

[J] 6

mf

(200)

(210)

[K] 1 2 (210) 10 (220) 8 [L] l'istesso tempo d = 120 2 (230) 10

(240) 10 (250) 2 con forza

(240) 10 (250) 2 con forza

(260)

(270)

(280)

[N] l'istesso tempo d = 120 4 1 5 Brass

Brass

Solo Trombone

(290)

(300)

